

**Memorial House Collection of
Classic Hong Kong Pictorial Postcards**

見山書齋珍藏香港經典明信片專場

23 June, 2026

HONG KONG



THE 2026 SUMMER SALE - SALE 347 二零二六年夏季拍賣會

Lots 8001-8142
Tuesday, 23 June, 2026
after Lot 6176 of the General Sale

項目8001-8142
2026年6月23日星期二
緊接綜合目錄(三) Lot 6176之後

AUCTION VENUE 拍賣地點

4/F, Tung Hip Commercial Building,
244-248 Des Voeux Road Central, Central, Hong Kong
(MTR Sheung Wan Exit A1)
Tel No.: 2890 5767

東協商業大廈4樓
香港德輔道中244-248號
(港鐵上環站A1出口)
電話：2890 5767

LOT VIEWING 預展日期及地點

Date and Time:
12 June 2026 (10:00am - 6:00pm)
15-19 June 2026 (10:00am - 6:00pm)

日期及時間:
2026年6月12日 上午10時至下午6時
2026年6月15-19日 上午10時至下午6時

Lot Viewing Venue:
3/F, Wing On Cheong Building
5 Wing Lok Street, Sheung Wan, Hong Kong
(MTR Sheung Wan Exit E2)

預展地點:
香港上環永樂街5號永安祥大廈3樓
(港鐵上環站E2出口)

Telephone: (852) 2890 5767
Fax: (852) 2576 5110
e-mail: info@jbull.com
website: www.jbull.com

電話：(852) 2890 5767
傳真：(852) 2576 5110
電郵： info@jbull.com
網址： www.jbull.com

All information (including texts and images) in this catalog are subject to copyrights owned by John Bull Stamp Auctions Ltd. Any reproduction of texts or images from this catalog is prohibited, unless prior written permission has been granted by John Bull. All other rights reserved.

JOHN BULL STAMP AUCTIONS, LTD. ORGANIZATION

Philip Y.C. Cheng

William M.H. Wu

Joanne T.C. Chen

Boris W.K. Chan

The Global Philatelic Network



香港
JOHN BULL STAMP AUCTIONS LTD.
3/F, WING ON CHEONG BUILDING
5 WING LOK STREET, SHEUNG WAN
HONG KONG
PHONE +852 2890 5767 FAX +852 2576 5110
INFO@JBULL.COM WWWJBULL.COM



瑞士
CORINPHILA AUKTIONEN AG
WIESENSTR 8, 8034 ZURICH
SWITZERLAND
PHONE +41 44 3899191 FAX +41 44 3899195
INFO@CORINPHILA.CH WWW.CORINPHILA.CH



荷蘭
CORINPHILA VEILINGEN BV
Mortelmolen 3
Amstelveen, 1185 XV
NETHERLANDS
PHONE +31 20 6249740 FAX +31 20 6249749
INFO@CORINPHILA.NL WWW.CORINPHILA.NL



德國
HEINRICH KOEHLER
AUKTIONSHAUS GMBH & CO. KG
Hasengartenstrasse 25, 65189 WIESBADEN
GERMANY
PHONE +49 611 39381 FAX +49 611 39384
INFO@HEINRICH-KOEHLER.DE WWW.HEINRICH-KOEHLER.DE



美國
HR HARMER GPN, INC
45 ROCKEFELLER PLAZA, SUITS 2607
NEW YORK, NY 10111
U.S.A.
PHONE +1 714 389 9178 FAX +1 714 389 9189
INFO@HRHARMER.COM WWW.HRHARMER.COM



BIDDING TERMS AND CONDITIONS

These terms and conditions are supplemental to the General Conditions of Sale and apply to all kinds of bidding at auction sales conducted by John Bull. By registering and participating in John Bull auctions, you expressly agree to these terms and conditions and the General Conditions of Sale. If there is any dispute in its interpretation, the English version will prevail.

About Online Live Bidding

It is entirely your own risk in using the online live bidding service. The use of online live bidding is dependent upon, among other things, the availability of the internet and the speed and quality of internet connections.

We accept no liability for any failure or delay in executing bids or any errors contained in bids placed via the online bidding service.

We accept no liability for any kinds of failures, delays or errors caused by interruptions in the availability of the online bidding service or our website or any errors or defects in their content or functionality, any software and/or hardware defects (whether yours or ours) and/or any internet connection problems (whether yours or ours), and we do not represent or warrant that the online bidding service or the website will be error-free, free of viruses or other harmful components, or that any defects will be corrected.

About Telephone Bidding

If you wish to bid at the Sale by telephone, please write to us at least 24 hours in advance of the Sale. It is your responsibility to check with us that your request has been received.

The telephone bidding service is a discretionary service and may not be available to all lots. We have no responsibility for bidding on your behalf if you are unavailable at the time of the Sale or if the telephone connection is interrupted during auction or we fail to call you for any kinds of reasons including human or technical errors.

About Absentee Bidding

You can send us completed bidding forms via the website, email or mail. In any event, the bidding forms should be received at least 12 hours before the start of the Sale. It is your responsibility to check with us that your bids have been received. Such bids are made at your own risk and we accept no liability for our failure to receive and/or place any such bids. Where appropriate your bids will be rounded down to the nearest amount consistent with the bidding increments.

聲明

請注意，於拍賣前請你細心閱讀刊載於拍賣目錄或網站上的條款及以下有關競拍之聲明，當你參與我們的競拍，則已表示你已明白並同意所有條款。如有任何爭議，一切以英文版本為準。

關於網上競拍

無論任何原因使線上系統崩潰或無法正常運作導致網上交易無法完成或造成任何損失，布約翰將不承擔責任。我們會定期為網站及系統運作進行檢討及保養，並盡力維持系統運作正常。

請你諒解由於網上拍賣與現場拍賣有可能有短暫時間差異，因此當現場及網上拍賣同時出價，則由拍賣師進行判斷。或網上出價前該項拍品已成交(即使網上競拍人已成功按下按鈕)，則由拍賣師決定是否重拍。布約翰將盡合理的可能協助處理事宜，並努力使你免受損失。

另外，我們會定期或不定期地對網站及系統進行停機保養，此段期間服務將會中斷，請您予以諒解。

關於電話競拍

請體諒我們需為電話競拍作特別人手安排，請於欲競拍項目拍賣前最少24小時前與我們聯繫，如少於24小時前通知我們，布約翰則只能盡力為你安排。

布約翰致力為客人提供最準繩的服務，但如拍賣期間有任何爭議(包括未能及時致電、電話聯繫不上或接收不清、或其他人為或技術上的犯錯)，布約翰將不承擔責任。但布約翰將盡合理的可能協助處理事宜，並努力使你免受損失。

請體諒工作人員人數有限，如欲進行電話競拍的項目太多，布約翰只能盡力安排。

關於委託競拍

客人可以網站、電郵、郵寄、現場填寫標單等作委託競拍，請於欲競拍項目拍賣前最少12小時前傳送或交予我們，我們收到閣下的標單會輸入系統以進行競拍。布約翰致力為客人提供最準繩及及時的服務，但如因任何人為或技術上的犯錯，布約翰將不承擔責任。但布約翰將盡合理的可能協助處理事宜，並努力使你免受損失。



TERMS AND CONDITIONS

Following are the terms and conditions under which this auction is held. Clients are advised to read fully before placing bids. The placing of a bid will be interpreted as full agreement to these conditions and any other terms which are contained in this catalogue:

JOHN BULL STAMP AUCTIONS LTD (hereinafter called 'The Auctioneer') exercises all reasonable care to ensure that all statements contained in lot descriptions are reliable and accurate and that each item, unless indicated otherwise, is genuine and authentic. However the statements are not intended to be, and are not to be taken to be, statements of fact in relation to the lot. They are statements of the opinion of the auctioneer, and attention is particularly drawn to Clause 5 set out below. Comments and opinions concerning the lot which may be found in or on lots as notes, lists, catalogue prices, writing up or any other means of expression, do not constitute part of lot descriptions and are not to be taken as such unless they are made or specifically verified by the Auctioneer. Lot descriptions containing the term 'Offered as is' denote that we have been unable to establish the authenticity of the item(s) offered. This does not necessarily imply that the items are not genuine but that we are not prepared to guarantee them as such. This fact has been taken into consideration in our estimates. Lots offered 'as is' are not returnable under any circumstances.

Clause 1

a) A buyers premium of 18% of sale price will be added to the hammer price of each lot.

b) Subject to clause (a) of this clause, the highest bidder for each lot shall be the purchaser thereof. If the lot is knocked down to a bidder from the floor the auctioneer will call out that bidder's card number after the fall of the hammer in confirmation that the lot has been purchased by that person.

c) The auctioneer reserves the right to bid on behalf of clients, but shall not be liable for any errors or omissions in the execution of such bids. Postal bidding forms are provided for the convenience of clients unable to attend the auction in person, the auctioneer will bid on behalf of postal/telephone/fax/e-mail bidders to the best of his ability but without any liability.

d) The auctioneer reserves the right to refuse any bid or bids without explanation.

e) The auctioneer reserves the right to refuse entry of any person or persons to the auction room without explanation and to request any person or persons to vacate the auction room without explanation.

f) Bids placed by telephone will only be accepted in exceptional circumstances. Telephone bids must be confirmed in writing, preferably before the auction. No liability will be accepted for any errors or omissions in the execution of telephone bids.

g) In the event of any dispute as to the highest bidder, the Auctioneer shall have absolute discretion to determine the dispute and may if he so decides (but not necessarily) put up again and resell the lot in respect of which the dispute arises.

Clause 2

a) The bidding and advances shall be regulated by and at the absolute discretion of the auctioneer.

b) Where an agent purchases on behalf of an undisclosed client such agent shall be personally liable for payment of the purchase money to the auctioneer and for safe delivery of the lots to the said client.

c) Where an agent bids, even on behalf of a disclosed client, the auctioneer nevertheless has the right at his discretion to refuse any such bid or bids.

Clause 3

a) The auctioneer reserves the right before or during a sale to group together lots belonging to the same vendor, to split up and to withdraw any lot or lots at the auctioneer's absolute discretion and without giving any reason in any case (without liability to any potential purchaser).

b) As lots are sometimes withdrawn after publication of the catalogue potential purchasers should check with the Auctioneer for the latest situation before making long journeys to attend the auction. The auctioneer will not be liable for any claims for travel or other expenses in respect of lots which have been withdrawn, combined or split up.

Clause 4

a) Each lot shall be at the purchaser's risk from the fall of the hammer and shall be paid for in full before delivery and taken away at his expense by a purchaser in Hong Kong within seven days from the date of the sale and for a purchaser overseas within fourteen days from presentation of invoice, or such longer time as shall be agreed in writing between the auctioneer and purchaser.

b) The auctioneer acts as agent between vendor and purchaser only and shall not be liable for any default of the purchaser (providing he has not handed over the goods) or vendor.

c) If any purchaser fails to pay in full for any lot within the time stated in sub clause (a) of this clause, such lot may at any time thereafter at the auctioneer's discretion be put up for sale by auction again or sold privately; if upon such re-sale a lower price is obtained than was obtained on the first sale the purchaser in default on the first sale shall make good the difference in price and the expenses of resale, which shall become a debt due from him.

d) Accounts not settled within thirty days after the date of the auction shall be liable to interest charges at the rate of two per cent per calendar month. Such interest may be waived at the auctioneer's discretion. For any claims for travel or other expenses in respect of lots which have been withdrawn, combined or split up.

Clause 5

a) Unless comprising four or more items (in which case no such warranty is given) and subject to clause 5 (b) of these conditions each lot is sold as genuine, unless otherwise described in the catalogue, and correctly described. The date of any certificate forming part of the description of the lot will be included in the description.

b) A purchaser shall be at liberty to reject any lot, comprising three or less items, only if he has made payment therefor in accordance with provision of Clause 4 above and if he (i) gives the auctioneer written notice of intention to question the genuineness or, as the case may be, the accuracy of description of the lot within seven days (or in the case of an overseas purchaser to be in the auctioneer's hands within 21 days) of the date of the sale; AND (ii) proves that the lot is not genuine or was incorrectly described; AND (iii) returns to the auctioneer within 30 days from the date of the sale the lot in the same condition as it was at the time of the sale; provided that the auctioneer may, at his discretion on receiving a request in writing from the purchaser, extend for a reasonable period the time for return of the lot to enable it to be submitted to expertisation. Where a lot has been so submitted, all costs of such expertisation shall be paid by the person who retains the certificate and item(s) to which such certificate relates. The onus and cost of proving a lot to be not genuine or incorrectly described is on the purchaser. The inability of any recognised expert

or expert committee to express a definite opinion shall serve to discharge the onus on the purchaser and shall be a ground for rejection of the lot concerned.

c) **Warranty against Defect** : The Company denies any warranty of the authenticity and/or quality of any Lot. Any descriptions, statements and comments in connection with the Lot provided by the Company shall be for information only and in no way shall they institute any warranty of the authenticity and/or quality of the Lot. All Lots are sold "as is". The Bidder and/or its agent shall bear the responsibility of inspecting the Lot in person or through experts designated thereby and shall be legally liable for its bid for any Lot. By bidding at an auction held by the Company, the Bidder shall be deemed to have fully inspected the Lot in which they are interested in terms of authenticity and quality thereof and have satisfied themselves as to condition and value of the Lot. By bidding at auction the Bidder acknowledges that he is willing to bear any possible risk in bidding and that he has waived the rights of challenging the authenticity and/or quality of the Lot.

d) Where the purchaser of a lot discharges such onus of proof and acts in accordance with sub clause (b) of this clause, the Auctioneer shall set aside the sale and repay to the purchaser the purchase money paid by him in respect of the lot.

e) No lot shall be rejected if, subsequent to the sale, it has been marked or treated by any process whatsoever unless the Auctioneer's permission to subject the lot to such marking or treatment has first been obtained in writing.

f) Any lots comprising four or more items, or miscellaneous lots containing items which are undescribed, shall be put up for sale not subject to rejection and shall be taken by the purchaser with all (if any) fault, lack of genuineness and errors of description and numbers of items in the lot and the purchaser shall have no right to reject any such lot; save that, notwithstanding the foregoing provisions of this sub clause, where before a sale a person intending to bid at the sale, gives notice in writing to and satisfies the Auctioneer that any such lot contains any item or items undescribed in the sale catalogue and that person specifically described that item or those items in that notice, then that item or those items shall, as between the Auctioneer and that person, be taken to form part of the description of the lot for the purpose of sub clauses (a), (b) & (c) of this clause.

g) The auctioneer reserves the right to cancel any bid with request for extension (notifying the bidder of his action) if in his opinion the item would not receive a satisfactory certificate or is not as described within the terms of the request for extension.

h) All extensions for the purpose of expertisation must be cleared within two months of the auction, after which time the right of return is forfeited, unless a longer period of extension is agreed in writing by the Auctioneer.

i) No lot illustrated in the catalogue shall be rejected on the ground of characteristics clearly apparent from the illustration.

j) **The descriptions in the catalogue are statements of opinion and do not constitute any guaranty or warranty. The buyer may return any lot that is misdescribed, so long as the buyer notifies John Bull of his intention to return the lot and the reason for the return within 7 days of his receipt of the lot (but in no event later than 30 days after the auction), so returns the lot within 7 days thereafter and the lot is received by The Auctioneer in its original condition and has not been altered. If The Auctioneer disagrees with the proposed return, the item may, at The Auctioneer's option, be submitted for expertisation in accordance with clause (k) at the buyer's expense (except if the item receives a negative opinion, the buyer shall not be responsible for such**

expertisation cost). Notwithstanding the foregoing, lots that are illustrated in the catalogue may not be returned for centering, margins, short or blunted perforations, or other details visible from the illustration, nor may lots be returned because the colour does not match the colour reproduction in the auction catalogue or on the website. Lots described as having any fault or defect also may not be returned for any faults that were not described. No lots may be returned for any reason whatsoever after thirty (30) days from the auction, except for lots put on extension per clause (k). In addition, the following lot may not be returned for any reason: (a) lots containing 5 or more stamps or items (other than a set of stamps) and (b) lots offered "as is".

k) The buyer may only return a lot on the basis that it is not genuine if the item is placed on extension and the item receives an opinion that it is not genuine from the expertiser, all in accordance with this clause. Buyers who wish to get an expert opinion on an item must (a) notify The Auctioneer in writing within 20 days after the auction that the item is to be expertised and any expert that the buyer proposes the item to be submitted to, and (b) pay for the lot in full at the time of the expertisation request. The items will be submitted to an expert chosen by The Auctioneer in consultation with the buyer for expertisation under this clause (k). The buyer shall be responsible for all costs for the expert opinion, except if the item receives an adverse opinion and the sale is cancelled. If the expert issues an adverse opinion that the item is not as described in the auction catalogue, the sale will be cancelled and the buyer will be refunded the purchase price (hammer price plus buyer's premium) for the lot. Lots containing 5 or more stamps or items (other than a set of stamps) and lots offered "as is" may not be returned for any reason as provided in Clause (j). Items with an expert certificate dated within the last five years are not subject to return for reason of genuineness or any other reason, nor will any item described as have any fault or defect be returnable for any faults mentioned in the expert opinion that were not described. No lot will be accepted as a return from expertisation if the item is indelibly marked as altered or fraudulent by the expertiser.

Clause 6

The respective rights and obligations of the parties shall be governed and interpreted by Hong Kong SAR law, and the buyer hereby submits to the non exclusive jurisdiction of the Hong Kong Courts.

SPECIAL CONDITIONS

1. Bids from Minors will not be accepted unless accompanied by a full cash deposit or suitable guarantee.
2. The auctioneer will not be responsible for loss or damage to stamps or other items received inadequately housed or arranged.
3. Lots purchased on behalf of postal bidders will be forwarded by the most practical means at the risk of the purchaser who will bear all costs involved.
4. Lots will not be available for inspection or collection in the auction room. Successful purchasers should collect their purchases from our office, usually from the Monday after the auction.
5. Lots bid on and bought in by the vendor will be regarded as sold and full commission will be payable.
6. 'Buy' or 'At Best' bids are not accepted. All prospective purchasers should quote their maximum buying price.
7. In the event of identical postal bids being received for any particular item the bid received first in our office will be that which is accepted.

GENERAL NOTES

VIEWING Lots may be viewed at our premises, 3/F, Wing On Cheong Building, 5 Wing Lok Street, Sheung Wan, Hong Kong, by appointment only. For security reasons lots are not stored on our premises and it will be necessary for clients to state in advance which lots they wish to view. Please telephone 852-2890 5767 for viewing appointment. Viewing time 10 a.m. – 6 p.m. Monday to Friday, 10 a.m. – 5 p.m. Saturday. There will be no viewing on the day of the sale.

VALUES Please note that the estimates quoted are our estimates of the current market price of the lots on the Hong Kong market. These are estimates only and it may be that any particular lot may sell well below or well above estimate. Bids at less than our start prices are respectfully declined.

BIDDING Floor bidding will be in Hong Kong dollars. When entering the auction room you will be given a numbered card which will be registered against your name. Please hold this card up when bidding, when you have made a successful bid the auctioneer will call out your bidder's number to confirm that the lot has been sold to you. Bid stages will normally be as follows but may be altered by the auctioneer at his discretion. Postal/telephone/fax/e-mail bids received in odd values will be reduced to the nearest bid stage.

BIDDING INCREMENTS

below \$1,000 by \$100 stages
\$1,000 to \$5,000 by \$200 stages
\$5,000 to \$10,000 by \$500 stages
\$10,000 to \$20,000 by \$1,000 stages
\$20,000 to \$50,000 by \$2,000 stages
\$50,000 to \$100,000 by \$5,000 stages
\$100,000 and up at Auctioneer's discretion

PAYMENT Payment is due on presentation of invoice, cheques must await clearance from our bankers before delivery of lots unless the client already has an approved credit account with us. Postal bidders will normally be sent a proforma invoice for settlement before delivery of lots. Clients in Australia, Canada, United Kingdom & USA may pay by personal cheque in their own currency, a small bank charge will be levied. Personal cheques are also accepted from some other countries, please check with us first. Outstanding accounts over 30 days will be charged interest at the rate of 2% per calendar month. Credit cards are accepted during pick-up, in person at our Hong Kong office, only. Mail bidders wishing to make payment via credit card, must do so through the John Bull office in U.S.A. If choosing this method of payment, please note buyer is responsible for all bank and miscellaneous fees incurred from this process.

Due to the increase in credit card payment commission, we can no longer subsidize any transaction made by Visa or Mastercard in Hong Kong. Effective immediately, credit card transactions made in our Hong Kong office are subject to a 2.5% charge. Credit card transactions made in our US office are subject to a 4% charge.

Payment to vendors cannot be made until such time as the purchaser has paid in full.

Vendors are requested to note that lots withdrawn after the catalogue has been produced or after despatch of proofs to our printers will be subject to commission at 20% of estimate or reserve.

COLLECTION/DELIVERY OF LOTS Lots will not be available for collection from the auction room. Buyers who have made successful purchases at the auction may collect their purchases from our offices from the day following the auction. Postal/telephone/fax/e-mail bidders' lots will not normally be available for collection for at least three days after the auction. Lots purchased by overseas postal/telephone/fax/e-mail bidders will be dispatched as soon as practical.

SYMBOLS & ABBREVIATIONS

The following symbols and abbreviations are used in the catalogue:

Before Lot No.

- ★★ Unmounted mint (never hinged)
- ★ Mint hinged
- (★) Mint no gum or without gum as issued
- ⊙ Used
- ✉ Covers or Cards
- 田 Blocks of four or larger
- P Proofs
- S Specimens
- △ Piece

Within lot description

- CTO: Cancelled to order
- cplt: Complete
- FFC: First Flight Cover
- incl: including
- pmk: postmark
- wmk: watermark
- NH: unmounted Mint (never hinged)
- cds: Circular date stamp
- FDC: First Day Cover
- imperf: imperforate
- ovpt: overprint
- PPC: Picture Post Card
- perf: perforate

Condition

- Mint: Unused with gum, hinge mark or hinge remainders.
- NH: Unused with full original gum, never hinged.
- og: Original gum.
- Unused: Without postmark and without gum.
- Fine Used: Used with cancels not obliterating design.
- Used: Postally used, may be heavy cancels.
- C.T.O: Cancelled to order; not postally used but cancelled by favour, possibly with original gum.

BANK INFORMATION

Bank Name : Hang Seng Bank
Account Name: John Bull Stamp Auctions Limited
Account No.: 370-725962-883
Address: 83 Des Voeux Road, Central, Hong Kong
Swift Code: HASEHKHH

Please add HK\$300 to cover bank charges, plus any additional fee imposed by your bank.



見山書齋主人自序

我們上世紀五六十年代出生的人，大部分是基層市民，少年時無能力購買古董收藏品，集郵是較廉價的文娛活動，那時候普遍認為是要從信封剪下的郵票並有郵戳才是好東西，完全不知道新票或連郵票的實寄封才更有價值。如今收藏了實寄明信片數十年，才發覺實寄過的明信片記錄了那個年代的交流訊息，更有真實感和歷史感，因此其價值一般較未使用過的新片高很多。要收集某一個出版社發行的全套新片不難，但要齊集一套實寄片就非常困難，這也是收藏的樂趣所在。今次委托給布約翰拍賣的拍品大部分是實寄的明信片，也是希望把這份樂趣分享出去。

收藏實寄明信片的另外一個挑戰是要收集到每一張片的最早郵寄日期，因為一個70年代的景點明信片如果在90年代才貼上郵票寄出，那跟發行時的訊息是格格不入的，所以每次買到一張更早日期使用的明信片，心頭的喜悅，實不可與外人道。

此外，同一建築物或景點，不同的出版社的版本也有不同的角度和景觀，再加上不同年代的拍攝手法，可以看出景點周邊的變化，有時建築慢慢老化，有時重修又重修，很有趣味性。而在收藏香港明信片的歷程中，我發覺較難遇到的是照片版本的明信片（Real Photo Postcards），而其中以50年代手填顏色的片則更是難上加難。

早在上世紀80年代，個人因中英文能力尚可，得以短暫在快報作為兼職賽馬記者，那時便已對快活谷這地方產生了莫大好感，再在90年代與練馬師簡炳墀先生共事了五年。對賽馬有了更多的認識，便開始了收藏有關馬場的物件，尤其是相關的明信片，從明信片中可以看到百多年前的快活谷已有網球場、高爾夫球場等設施，而辦公大樓及觀眾看台大樓等，則隨時日不斷興建更新，給人予滄海桑田之感。



在千禧年開始的頭五年，作為康樂文化事務處博物館委員會榮譽顧問，讓我有必須加強認識香港這塊福地的使命感。不同景點、昔日風情及社會民生題材，成為我當時收藏的主力。而熱心收集中港台酒店明信片，則是源於一次三十多年前的政府海外考察，當時作為團長，有機會瞭解多地的酒店，發現他們都有自己設計的特式明信片，從而帶動了相關的收藏興趣。

經過多年的搜尋，我收藏的香港明信片漸具規模，明白到合久必分，分久必合的道理，而我個人僅僅是這些歷史圖片的暫時保管者，因此希望委托具有信譽和豐富客戶群的布約翰拍賣公司代為競價出售這批個人收藏，也希望這個收藏的樂趣可以薪火相傳。





- 8001** 1900s-20s Vintage Hong Kong group of 11 picture postcards, featuring Canton Steamer Wharf, harbourfront piers, steamers, small craft and busy waterfront activity, together with Star Ferry Wharf and Queen's Building views, presenting active maritime and urban life in early Hong Kong, all used, some toning and wear, VF-F.
 1900至20年代香港明信片一組11枚，內容包括粵漢輪船碼頭（Canton Steamer Wharf）、海傍碼頭、蒸汽船、小艇及沿岸人流往來場面，另見天星碼頭及皇后行（Queen's Building）景觀，呈現早期香港海上交通、海傍活動與都市建築之多樣面貌，全部為實寄，略有黃漬及磨損。 Start Price HK\$1,000



EX

- 8002 1904-88 Hong Kong group of 13 picture postcards, the main focus of the lot is on Hong Kong cathedral and church subjects, including Roman Catholic Cathedral, St. John's Cathedral and stained glass interior views, with monochrome and colour editions from different periods, all used. VF-F.
 1904至88年間香港13枚明信片組，本組以香港教堂及座堂題材為主，包括香港天主教堂、聖約翰座堂及彩繪玻璃內景等內容，並見不同時期之黑白及彩色版本，全部實寄。上品。 Start Price HK\$1,000



Safari
Firefox
Chrome



8003 1903-12 Hong Kong group of 4 Alexandra Building picture postcards, showing street-level architectural views and urban commercial scenes in Central. All used and one with stamp off. VF-F.
1903至12年間一組4枚香港亞歷山大廈明信片，展現中環街景建築及商業區景觀等內容，全部實寄，其中一枚有掉票，餘上品。 *Starts Price* HK\$800



EX

- 8004 1900-07 Hong Kong group of 11 picture postcards, the main focus of the lot is on Queen's Road, Hongkong Club and Cricket Ground subjects, including harbourfront commercial buildings, cricket ground views and urban panoramas, all fw. Hong Kong QV issues used to various overseas destinations. VF-F.
 1900至07年間香港11枚明信片組，本組以皇后大道、香港會及木球場題材為主，包括海旁商業建築、木球場景觀及城市全景等內容，全部貼香港維多利亞票實寄多個不同海外地址。上品。 Start Price HK\$1,600



Safari
Firefox
Chrome



8005 140's two Japanese Occ. Hong Kong picture postcards, one depicting a street scene with buildings lining both sides and pedestrians moving along the roadway, the other showing Race Course with open recreational ground bordered by a curved stone embankment with surrounding structures and hillside beyond, both used with addresses crossed. VF-F. Very rare.

1940年代兩件日佔香港明信片，一張呈現街道景觀，兩側建築排列延伸，街道上可見行人活動，空間縱深感明顯；另一張為跑馬場開闊場地景象，可見草地與彎曲石牆圍繞，周邊建築與遠方山勢相互襯托，構圖開闊而層次分明，兩張均實寄帶檢查戳，收件地址劃去。日佔時期香港明信片十分稀罕，實寄的更是難得。 Start Price HK\$1,400



EX

8006 1909-14 Hong Kong group of 13 picture postcards of same series, the main focus of the lot is on early Hong Kong street life and urban subjects, including Des Voeux Road Central, Praya Central, harbour scenes, Chinese street figures and public buildings, with monochrome views from the Edward VII and George V periods, all used with various overseas destinations. VF-F.

1909至14年間香港13枚明信片組，均為同一系列片，以早期香港街景及城市生活題材為主，包括德輔道中、海旁中區、海港景色、中國街頭人物及公共建築等內容，並見愛德華七世及佐治五世時期之黑白景觀，全部實寄，十分難得。..... Start Price HK\$1,600



Safari  
 Firefox  
 Chrome  



EX

- 8007** 1899-1903 China and Hong Kong group of 12 picture postcards, featuring figural scenes, traditional costumes, interiors, landscapes and illustrated subjects including animals, a varied selection of early hand-coloured and photographic cards. All except 2 used with Hong Kong QV stamps.
 1899-1903年中國及香港十二枚實寄老明信片，內容涵蓋人物風俗、傳統服飾、室內場景、山水景觀及動物圖像等題材，包括手工上色及早期攝影明信片，呈現當時社會與文化圖像之多樣面貌，其中10枚貼香港維多利亞票，十分難得。 Start Price HK\$2,400



Safari
Firefox
Chrome



EX

8008 1900s Vintage Hong Kong group of 18 picture postcards, comprising street scenes of Queen's Road, Des Voeux Road and other urban thoroughfares, showing colonial-era buildings with arcaded facades, tramlines, rickshaws and pedestrian activity, presenting a varied record of early urban streetscapes and commercial districts, most used. All used except one unused. Please view.

1900年代香港街景18張明信片組，內容包括皇后大道、德輔道等城市街道景觀，可見拱廊式殖民地建築立面、電車軌道、人力車與行人往來場面，呈現早期香港商業街區與都市交通之日常景象，整體構圖豐富且具生活氣息。除了一張未使用外，均實寄，十分精彩。請預覽。 Start Price HK\$1,600



Safari
 Firefox
 Chrome



EX

8009 1900s-20s Vintage Hong Kong group of 24 picture postcards, comprising street scenes along Queen's Road, Des Voeux Road and adjacent commercial districts, showing arcaded colonial buildings, tramlines, rickshaws and active pedestrian traffic, with varied perspectives of early urban thoroughfares and daily street life. All used except one unused, two with stamps off. A very nice lot, especially nearly all postall used.

1900-20年代香港街景老明信片24張，內容包括皇后大道、德輔道及鄰近商業街區之街道景觀，可見拱廊式殖民地建築、電車軌道、人力車與行人往來場面，從不同視角呈現城市主要幹道與日常街頭活動，整體構圖生動且具生活氣息。除一枚外，全部實寄，其中2枚有掉票。 Start Price HK\$2,000



Safari
Firefox
Chrome



EX

8010 1900s-30s Vintage Hong Kong group of 28 picture postcards, comprising street views of Queen's Road Central and adjoining commercial streets, showing closely built arcaded buildings with shop signs, balconies and busy pedestrian activity, with rickshaws and early transport elements visible, presenting detailed perspectives of colonial-era urban streetscapes. All used, one with stamps off. A very nice lot, especially all postall used.
 1900-30年代香港街景老明信片28張，內容以皇后大道中及鄰近商業街道為主，可見建築緊密排列，設有拱廊、陽台與各式招牌，街道上行人往來頻繁，並見人力車與早期交通元素，呈現殖民地時期都市街景之細緻面貌，構圖豐富且具生活氣息，多枚展現同一街景角度但不同版別，十分精彩。全部實寄，其中1枚有掉票。 Start Price HK\$2,600



Safari
Firefox
Chrome



8011 1920s-50s Vintage Hong Kong group of 6 real photo postcards, comprising Pottinger Street stepped street scenes, busy market thoroughfares and an elevated panorama from Lugard Road looking east, presenting varied perspectives of urban life and hillside views. All used, a nice group. VF-F.
1920至50年代一組香港照片明信片6張，內容包括砵甸乍街石階街景、繁忙市集街道場面，以及由盧吉道向東俯瞰之高處全景，呈現城市街道活動與山坡景觀之多樣視角，整體構圖生動且具層次。全部為實寄，十分精彩。 Start Price HK\$1,000



Safari
Firefox
Chrome



EX

8012 1900s Vintage Hong Kong group of 16 picture postcards depicting Flower Market and Flower Street scenes, including some nice real photo cards, showing streets lined with flower stalls displaying circular wreaths and potted arrangements, with pedestrians moving through shaded roadside settings framed by colonial-era buildings, presenting lively urban market activity. All used except one unused. Please view.

1900年代香港花墟及花街題材的16張明信片組，包括有難得的照片明信片，畫面呈現街道兩側排列之花檔，擺放大量花圈與盆栽，行人穿行其間，街道多為林蔭覆蓋，兩旁可見殖民地時期建築立面，整體構成熱鬧且富生活氣息之市集景象，呈現早期香港城市街道與花卉買賣活動之面貌，除了一張未使用外，均貼票實寄，十分精彩。請預覽。 Start Price HK\$1,600



Safari
Firefox
Chrome



8013 1908-1986 Hong Kong group of six picture postcards, the main focus of the lot is on Hong Kong Clock Tower subjects, including different street perspectives with early motor traffic and pedestrians. One is later reproduction editions, other all 1900s-10s edition and all used. VF-F.
1908至86年間香港6枚明信片組，本組以香港鐘樓題材為主，包括不同角度之街景、早期交通及行人景觀，其中一枚為後期複製版本，其餘均為1900-10年版本。均實寄。上品。 Start Price HK\$1,000



8014 1911-55 Hong Kong group of 10 real photo picture postcards, the main focus of the lot is on Hong Kong Chinese street life and commercial district subjects, including Chinese festival processions, busy street scenes, market activities and urban views. 7 of them postally used. VF-F.
 1911至55年間香港10枚明信片組，以香港華人街景及商業區題材為主，包括中式節慶巡遊、繁忙街景、市場活動及城市景觀等內容。其中有7枚實寄，十分難得。 *Start Price HK\$2,200*



Safari  
 Firefox  
 Chrome  

EX

8015 1900s-50s Vintage Hong Kong large group of 31 picture postcards, depicting early colonial streetscapes with arcaded commercial buildings, neoclassical facades, stepped streets and hillside roads, showing pedestrians and everyday urban life, mostly used. VF-F.

1900至50年代香港三十一枚明信片組，內容呈現早期香港殖民地時期之城市街景，可見拱廊式商業建築、新古典風格立面及密集多層樓宇分布於皇后大道與德輔道一帶，並包括石階街道與山邊道路景觀，畫面中可見行人及日常街道活動，反映二十世紀初期香港之建築特色與都市生活情景，多數為實寄，十分精彩。..... Start Price HK\$2,400



8016 1964-73 Hong Kong group of 16 real photo postcards and real photoes, the main focus of the lot is on Hong Kong post office and stamp exhibition subjects, including branch post office views, postal counter scenes, opening-date commemorative cards and Festival of Hong Kong Stamp Exhibition 1973 items. Mostly used.

1964至1973年間香港十六枚明信片及郵政卡組，本組以香港郵局及郵票展覽題材為主，包括分局外觀、郵政櫃位、開幕日期紀念卡及1973年香港郵票節展覽相關項目，多數為實寄。 **Start Price HK\$3,000**



Safari ✓
 Firefox ✓
 Chrome X

8017 1975 Hong Kong group of 3 Cruise Ships real photo cards, all bearing Seacraft 10c, making perfect Maximum cards.

☒ 1975年香港3枚郵輪老照片明信片卡，均貼有海上交通工具1角票。形成漂亮的早期極限片，十分難得。 Start Price HK\$800

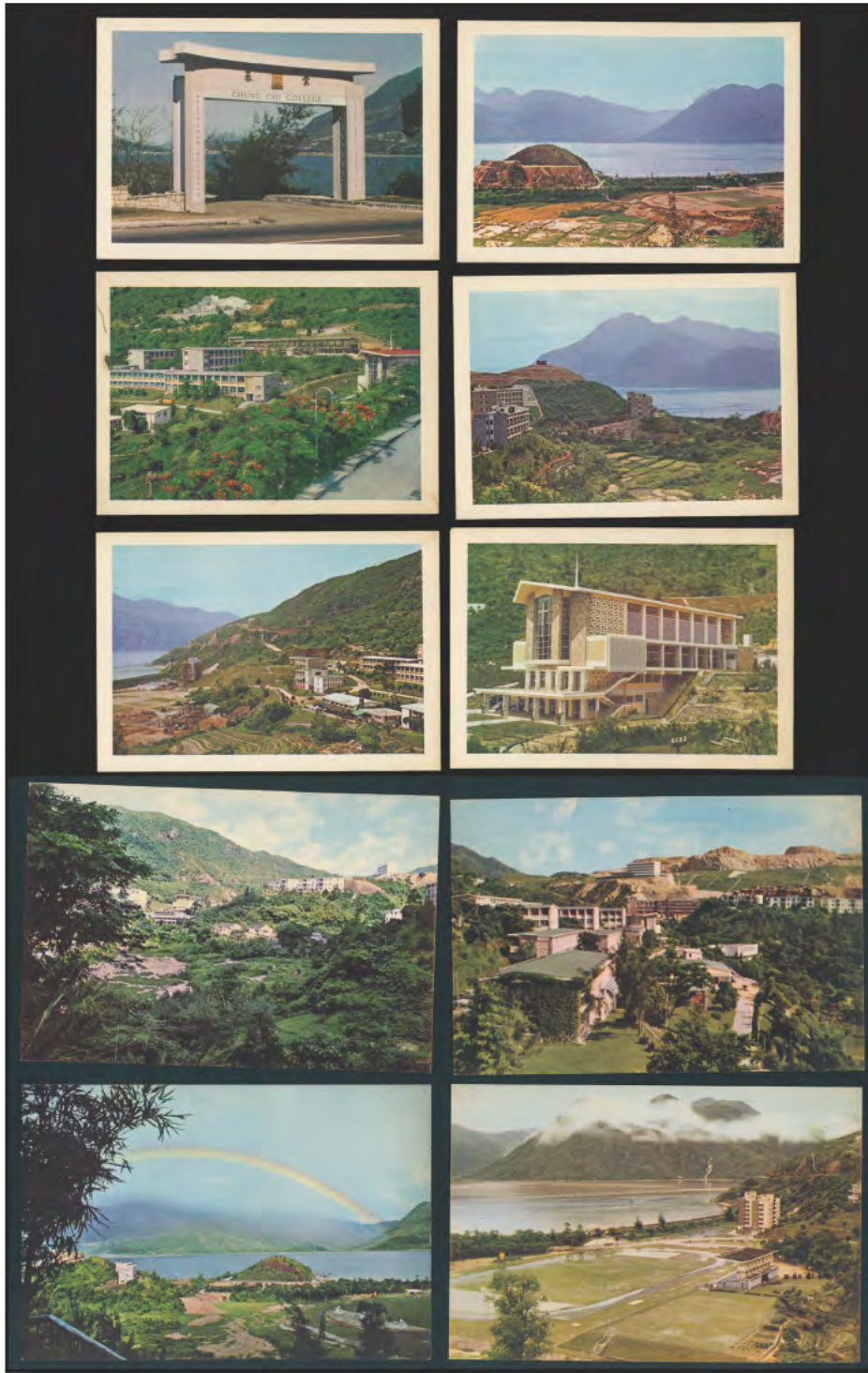

Safari  
 Firefox  
 Chrome  

8018 1960s Hong Kong group of 10 colour picture postcards of Chung Chi College of HK Chinese University, showing hillside buildings, coastal scenery and campus views. All unused and rare.

1960年代10枚香港中文大學崇基學院彩色明信片，以校園題材為主，包括山坡建築、海岸景觀及校園景色等內容，均未使用，十分罕見。

..... Start Price HK\$1,000



8019 1901-35 Hong Kong group of 10 picture postcards, the main focus of the lot is on Pokfulam and reservoir subjects, including Pokfulam village views, Pokfulam Reservoir, Tai Tam Reservoir, dams and hillside scenery. All used except 2 unused. VF-F.
 1901至35年間香港10枚明信片組，本組以薄扶林及水塘題材為主，包括薄扶林村景、薄扶林水塘、大潭水塘、水壩及山區景色等內容，除了2枚未使用外，均實寄。上品。 *Start Price HK\$1,000*



Safari
 Firefox
 Chrome

8020 1898-1902 a group of 5 UPU postcards, four of them postally used. VF-F.

1898至1902年間一組5枚萬國郵盟郵政明信片，其中4枚加貼郵票寄往海外。上品。 Start Price HK\$500



Safari
Firefox
Chrome



8021 1954 Hong Kong group of 6 Temporary cds. postcards, all Products Exhibition subjects, f.w QEII 5c stamp and cancelled by the Exhibition PO cds. VF-F.
1954年香港6枚廠商展覽會臨時郵局明信片，貼票並銷「EXHIBITION HONG KONG」戳記。上品。 Start Price HK\$500



Safari
 Firefox
 Chrome

EX

8022 1903-13 Hong Kong group of 8 picture postcards, the main focus of the lot is on Hong Kong harbour life and local village subjects, including sampans, riverside village scenes, street figures and harbour views, with monochrome collotype editions from the QV and KGV periods. Aall used, two with stamp off. VF-F.

1903至13年間香港8枚明信片組，本組以香港海港生活及鄉村景觀題材為主，包括舢舨、小村河道、街頭人物及海港景色等內容。全部為實寄，其中2枚有掉票。上品。 Start Price HK\$1,000

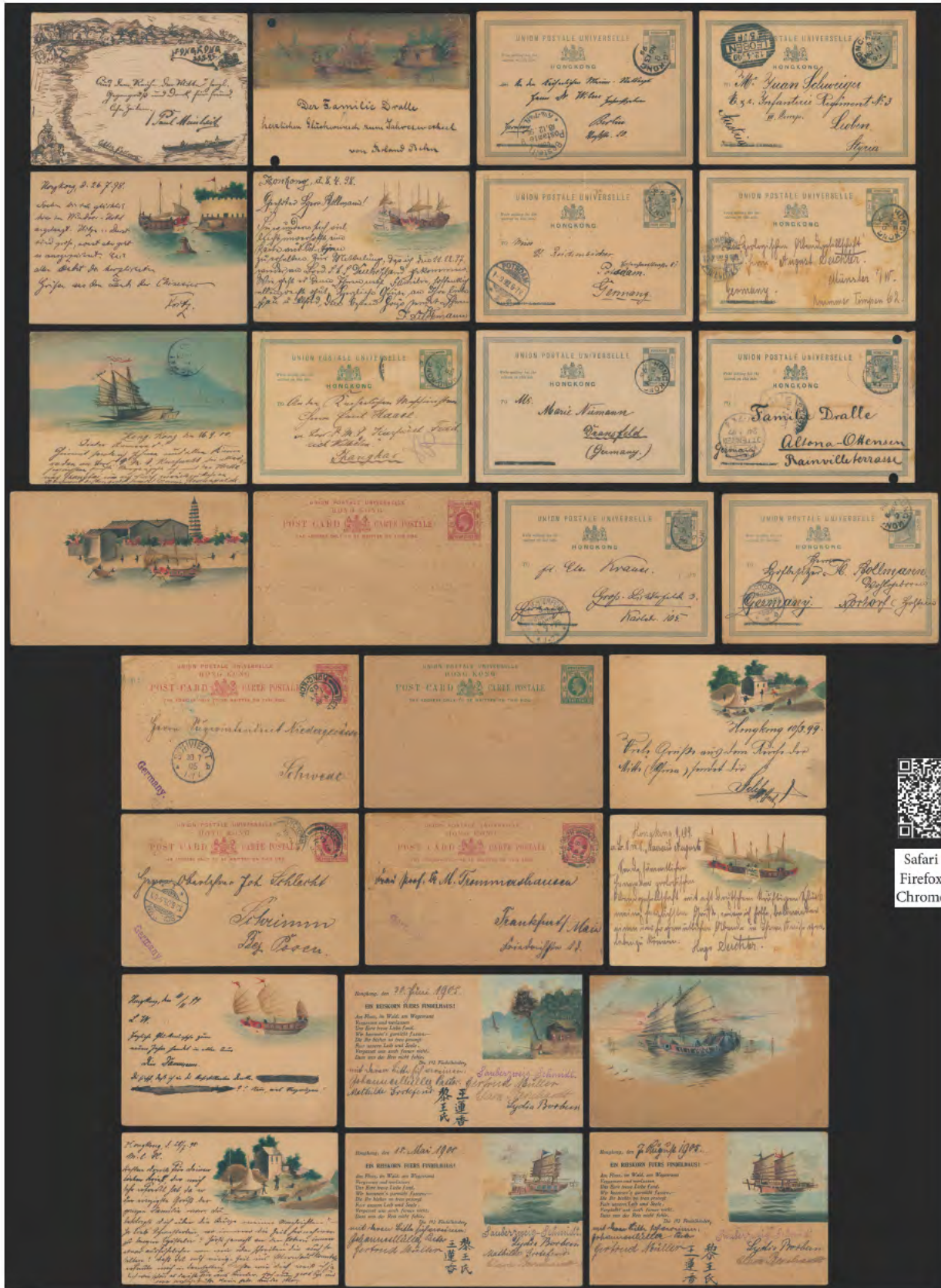

8023 1898-1905 Hong Kong group of 14 illustrated QV & KEVII postal postcards, showing colourful Chinese junks, riverside huts and coastal scenery, with manuscript greetings and correspondence to Germany and Austria. All used except 2 unused. Very difficult gathering. VF-F.
 1898至1905年間一組14枚香港彩色手繪郵資明信片，以手繪海港及鄉村景觀題材為主，包括中式帆船、河岸小屋及海岸景色等內容，2枚未使用，其他均實寄，香港手繪片少見，一組14枚更是難得。 **Start Price HK\$5,000**



EX

8024 A group of about 37 Hong Kong Horse Racing thematic picture postcards, photos and horse-racing tickets, showing racecourse panoramas, grandstand scenes, race meetings and surrounding valley views. All unused. A very difficult lot. Please view.



一組約37枚香港馬場專題明信片、照片和馬票，以跑馬地及香港賽馬題材為主，包括跑馬地馬場全景、看台景觀、賽馬活動及周邊山谷景色等內容，並見不同時期之黑白及彩色版本，基本均未使用，十分難得的一組專題明信片。請預覽。 Start Price HK\$5,000



8025 1906-13 Hong Kong group of 6 General Post Office picture postcards, showing street-level architectural views and urban commercial scenes surrounding the Post Office building. Four used with overseas destinations. VF-F.
 1906至13年間一組6枚香港郵政總局明信片，展現郵政總局建築之外觀及周邊商業街景等內容。其中4枚實寄。上品。 Start Price HK\$1,600



8026 A group of 12 vintage Hong Kong postcards, the main focus of the lot is on Government House and Douglas Castle subjects, including Government House at the Peak, Douglas Castle hillside views and surrounding Peak Road scenery, with monochrome and colour editions from different periods. mostly used with overseas destinations. VF-F.

一組12枚香港老明信片，以港督府及白加道城堡題材為主，包括山頂港督府、白加道城堡山坡景觀及山頂道一帶景色等內容，並見不同時期之黑白及彩色版本，多數為實寄。上品。 Start Price HK\$1,400



EX

8027 1930s-1960s Hong Kong group of 16 Cheung Chau picture postcards, including many real photo cards, showing harbour panoramas, fishing junks, coastal village scenery, temples and beach views, with monochrome and colour editions from different periods. A few unused, other all postally used with overseas destinations. VF-F.

1930至60年代香港16枚長洲題材明信片組，展現離島長洲海港全景、漁船帆影、沿岸村落景觀、廟宇及海灘景色等內容，並見不同時期之黑白及彩色版本。除了個別幾枚外，多數為實寄。上品。 Start Price HK\$2,200



EX

8028 1960s-90s Hong Kong group of 24 colour picture postcards, the main focus of the lot is on Hong Kong harbour night views, including Victoria Harbour illumination scenes, Kowloon waterfront panoramas and urban skyline subjects, with commercial tourist issues from different periods. All postally used, mostly from 1960s-70s. Please view.

1960至90年代一組24枚香港彩色明信片，以香港海港夜景題材為主，包括維多利亞港燈光景觀、九龍海旁全景及城市天際線等內容，並見不同時期之商業旅遊版本，展現早年東方之珠的美貌。全部實寄，大多為60-70年代品種。請預覽 Start Price HK\$1,200



Safari
 Firefox
 Chrome

EX

8029 1950s-80s Vintage Hong Kong group of 13 picture postcards, all postally used, including 10 cards issued by HK Tourist Association, featuring harbour skyline views, night scenes with illuminated waterfront, festive lantern displays and tourist imagery, presenting a range of mid- to late-20th century urban and cultural scenes. Plus 3 official notice cards by Hong Kong Rotary Club. An interesting lot. Please view.

1950至90年代香港十三件明信片組，內容包括10枚香港旅遊協會製作片，包括有海傍天際線景觀、夜間燈火映照之港灣畫面，以及節慶燈飾與旅遊題材圖像，呈現戰後至近代香港都市景觀與文化氛圍之多樣面貌，另有3枚扶輪社官方片。全部為實寄，上品。..... Start Price HK\$500



Safari
Firefox
Chrome



8030 1900s-10s Vintage Hong Kong group of 14 picture postcards, featuring Star Ferry Wharf, Kowloon harbour, godowns and wharf scenes with steamers, small craft and busy waterfront activity, presenting early maritime commerce and harbour development. All used. VF-F.
1900至60年代香港明信片一組14枚，內容包括天星碼頭、九龍海傍、貨倉及碼頭景觀，可見蒸汽船、小艇與沿岸活動情形，呈現早期香港海上交通、碼頭貿易與港口發展之面貌。全部實寄，十分精彩。 *Start Price* HK\$1,600



- 8031 1930 Vintage "Praya Central, Hong Kong" real photo postcard, depicting a harbourfront street scene with the Praya roadway running alongside pier structures and waterfront buildings, with light traffic along the road and open harbour waters extending to the distance. Used from Siam to USA. VF-F. 1930年《Praya Central, Hong Kong》明信片，畫面呈現中環海傍街景，沿岸道路順海岸線延伸，可見碼頭設施與臨水建築排列，街道上人流與車輛稀疏分布，向外為開闊水域，港灣空間延展至遠方，整體構圖開闊且具層次。暹羅寄美國，上品。 Start Price HK\$700



Safari
 Firefox
 Chrome

- 8032 1930s-1950s Hong Kong group of three picture postcards, the main focus of the lot is on Hong Kong hospital subjects, including Victoria Hospital and Mary Hospital views, with colour and monochrome editions from the pre-war and early post-war periods, mostly unused, some toning and wear, VF-F. 一組3枚香港醫院題材明信片，包括域多利醫院、政府市政醫院及瑪麗醫院景觀等，均未使用，上品。 Start Price HK\$800



8033 1906-14 Hong Kong group of 10 picture postcards, the main focus of the lot is on Hong Kong hospital and institutional subjects, including Victoria Hospital, Military Hospital, Naval Hospital and government residential quarters, with monochrome and colour editions from the Edward VII and George V periods, all used with various overseas destinations. VF-F.
 1906至14年間香港10枚明信片組，本組以香港醫院及公共機構題材為主，包括域多利醫院、軍醫院、海軍醫院及政府宿舍等景觀，並見愛德華七世及佐治五世時期之黑白及彩色版本，全部實寄。上品。 Start Price HK\$1,800



- 8034** 1950s Vintage “Happy Valley Racecourse, Hong Kong” hand-coloured real photo postcard, depicting an elevated view over the racecourse with the oval track enclosing a large green field, surrounded by dense urban buildings and backed by a continuous range of hills. Used to Hawaii. VF-F.
- 1950年代《Happy Valley Racecourse, Hong Kong》手填彩色照片明信片，畫面自高處俯瞰跑馬地馬場，全景呈橢圓形賽道環繞廣闊草地，場內空間開闊，四周城市建築緊密分布，形成環抱式都市格局，遠方山巒連綿展開，構成城市與自然相互交織之背景，整體構圖均衡而層次清晰。實寄夏威夷。
- Start Price HK\$800



- 8035** 1950s Hong Kong group of 4 Aberdeen hand-coloured real photo postcards, showing harbour panoramas, fishing junks, sampans and waterfront scenes. All used, 2 stamps off. VF-F.
- 1950年代一組4枚香港仔漁港手繪顏色照片明信片，展現海港全景、漁船、舢舨及海傍景色等內容。全部實寄，其中2枚掉票。 Start Price HK\$1,200



8036 1950s Hong Kong Peak Tram and Victoria Peak hand-coloured real photo postcards, both used. Rare. VF-F.

1950年代2枚香港山頂纜車及太平山題材手填色照片明信片，均實寄，罕見。 Start Price HK\$800



8037 1950s Hong Kong group of three hand-coloured real photo postcards, showing Victoria Harbour waterfront views and Kowloon shoreline scenes, all used with overseas destinations. VF-F.

1950年代一組3枚香港手填色照片明信片，展現維多利亞海港旁景觀及九龍岸邊景色等內容，全部實寄，罕見。 Start Price HK\$1,600



8038 1950s three Hong Kong Haw Par Mansion hand-coloured real photo postcards, all used with stamps off. VF-F.
 1950年代一組3枚香港虎豹別墅題材手填顏色照片明信片，展現園林建築、佛塔景觀及庭園裝飾等內容，全部實寄，但掉票。..... Start Price HK\$800

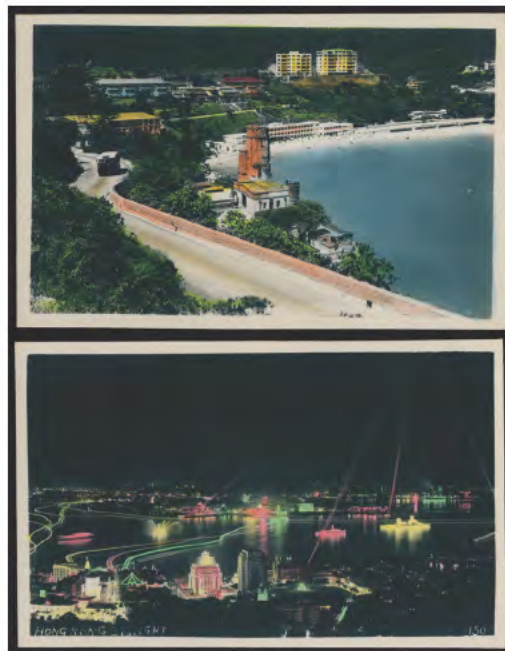

Safari
 Firefox
 Chrome

8039 1950s Hong Kong Night illumination and Repulse Bay hand-coloured real photo postcards, both unused. Very Fine.
 1950年代香港夜景燈飾及淺水灣風景手填顏色照片明信片，均未使用。..... Start Price HK\$700



- 8040 1900s-10s Vintage Hong Kong group of nine picture postcards**, featuring City Hall, Naval Anchorage, Pedder's Wharf and central waterfront scenes, together with harbour and Peak views, illustrating early colonial Hong Kong, all used, some toning and wear, VF-F.
 1902至03年一組9枚香港同系列風景明信片，內容包括香港大會堂、軍艦停泊地、畢打碼頭及中環海傍景觀，並見海港與山頂遠景，呈現早期香港殖民地城市風貌全部貼維多利亞票實寄，十分難得。 *Start Price* HK\$1,800



EX

- 8041 1900s-80s Hong Kong group of fifteen picture postcards, featuring pagodas, Chinese temples and related religious architecture, including courtyard, hillside and interior views, mostly used, the remainder unused, some toning and wear, VF-F.
 1900至80年代一組15枚香港明信片，內容以寶塔、寺廟及中國式宗教建築為主，包括庭院、山坡與室內景觀，呈現早期香港宗教與建築風貌，其中6枚未使用，餘均貼香港維多利亞票實寄，十分難得。 Start Price HK\$2,000



EX

8042 1900s-70s Hong Kong group of 18 picture postcards, featuring Chinese junks, Aberdeen harbour and related waterfront scenes, illustrating traditional maritime life and harbour activity. All used, nearly half with Hong Kong QV issues. VF-F.

1900至70年代一組18枚香港明信片，內容以中國帆船、香港仔及相關海港景觀為主，包括漁船、水上居民與碼頭場景，呈現早期香港傳統水上生活與海港活動風貌，全部實寄，約一半貼香港維多利亞票，十分難得。 Start Price HK\$2,000



EX

8043 1950s-70s Hong Kong large group of 44 picture postcards, all depicting Tiger Balm Garden, including pagodas, pavilions, temple entrances, statuary, interior garden scenes and architectural details, with both colour and monochrome views, all used. VF-F.

1950至70年代一組44枚香港明信片，全部以虎豹別墅及萬金油花園為主題，包括虎塔、樓閣、牌樓、雕塑、園林景觀及建築細部，並見彩色與黑白不同版本，呈現園內多角度風貌，全部實寄。十分精彩，請預覽。 Start Price HK\$2,200



Safari
 Firefox
 Chrome

8044 1950s 4 vintage Hong Kong hand-coloured real photo postcards, depicting waterfront views with continuous coastal buildings backed by green hills, harbour scenes with sailing junks and open water, and a day-and-night comparison panel of the city skyline, presenting varied perspectives of mid-century urban and maritime Hong Kong. All used, one with stamp off. VF-F.

1950年代四件香港手填彩色照片明信片，畫面包括沿岸城市景觀，建築沿海岸線綿延展開並由綠色山丘襯托，亦見海港水域與中式帆船航行之景象，另有日夜對照之城市景觀構圖，呈現不同時間與視角下之城市面貌，整體反映戰後時期香港都市與港口景觀之多樣變化，均實寄，其中一枚掉票。

Start Price HK\$1,200



8045 1904-28 Hong Kong group of 11 picture postcards, all featuring the Supreme Court and related Statue Square views, including colour and monochrome editions from different publishers, with various Hong Kong frankings and overseas usages. All used except one unused. Two cards with stamp off. VF-F.
 1904至28年一組11枚香港老明信片，全部以香港最高法院及皇后像廣場一帶景觀為主，包括不同出版社之彩色及黑白版本，除了一枚外，均實寄，見多種香港郵票與海外實寄使用，其中2枚有掉票。 Start Price HK\$1,200



EX

8046 1900s-30s Vintage Hong Kong group of 15 picture postcards, featuring Statue Square and central district views including the Queen's Statue, Hongkong & Shanghai Bank and related colonial buildings, with early coloured and monochrome examples, mostly used with a few unused, some toning and wear, VF-F.

1900至30年代香港15枚明信片組，內容以皇后像廣場及中環建築群為主，包括維多利亞女皇像、滙豐銀行及相關殖民地建築景觀，並見彩色與黑白版本對照，呈現早期香港城市風貌。除了3枚外，全部實寄，十分難得。..... Start Price HK\$1,600



8047 1900-04 Vintage Hong Kong group of 10 picture postcards, featuring The Peak and hillside views with villas, harbour scenes and related subjects, including the unveiling of the Queen Victoria statue. All used with HK QV issues. An interesting lot. VF-F.
 1900至04年一組10枚香港明信片，內容以太平山頂及山坡景觀為主，包括別墅建築、維港遠景及相關城市景觀，並見維多利亞女皇像揭幕場面，呈現早期香港城市發展面貌，全部貼香港維多利亞票實寄，十分難得。 Start Price HK\$1,800



Safari
Firefox
Chrome

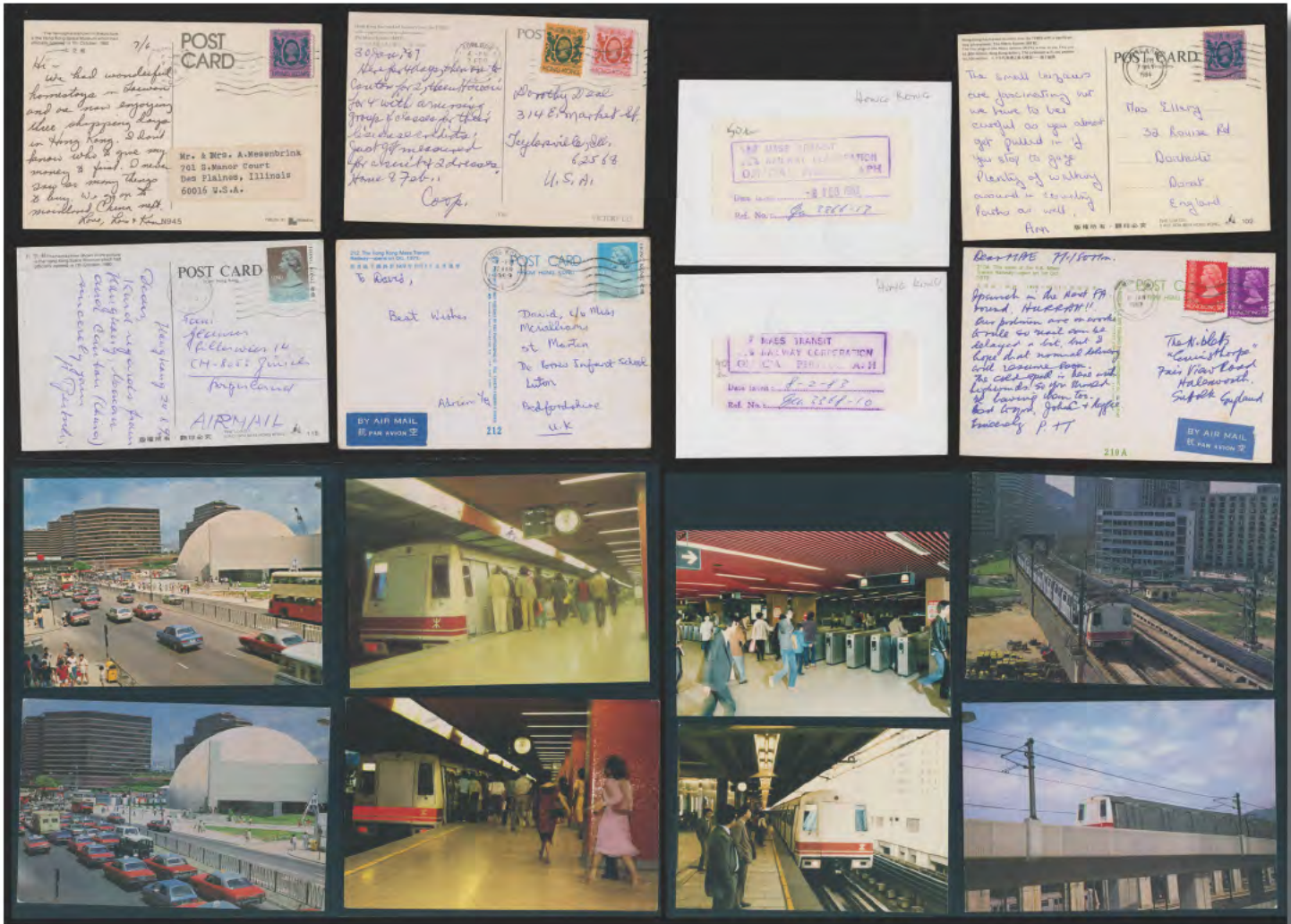

EX

8048 1980s-90s Vintage Hong Kong group of 14 picture postcards and two press photoes, featuring the Mass Transit Railway (MTR) with station interiors, platforms, trains and elevated tracks, together with views of the Hong Kong Space Museum and Tsim Sha Tsui waterfront traffic, illustrating early modern transport and urban development, all postcards used. VF-F.

1980至90年代香港14張明信片及2枚地鐵場景新聞照片，內容包括地下鐵路（MTR）系統相關場景，如車站入口閘機、月台候車情形、列車進站畫面及高架路段視角，並見1983年地鐵官方攝影資料，另包含香港太空館及尖沙咀海傍一帶交通與城市景觀，整體呈現香港現代交通發展與都市基建之初期面貌，全部明信片實寄，十分難得。..... Start Price HK\$1,000



Safari
 Firefox
 Chrome



8049 1900s-20s Vintage Hong Kong group of 10 picture postcards, featuring Cricket Ground views with open playing fields, figures in activity, pavilion buildings and surrounding colonial structures, together with Praya Reclamation and hillside perspectives, presenting early recreational and urban landscapes. All used, two with stamp off. Two cards bearing nice Kowloon Branch and K.B. cds.

1900至20年代香港老明信片10枚，內容包括板球場（Cricket Ground）景觀，可見開闊草地上進行活動之人物、場邊建築及殖民地風格設施，另見海傍填海區（Praya Reclamation）及山坡遠景等題材，呈現早期香港休閒活動與城市發展之多樣面貌。全部實寄，有2枚掉票。其中2枚蓋有Kowloon Branch及K.B.戳。 **Start Price HK\$1,200**



Safari  
 Firefox  
 Chrome  

8050 1900s-20s Vintage Hong Kong group of 6 picture postcards, featuring Queen's Building, parade ground and nearby civic views, with arcaded façades, open grounds, garden settings and hillside backdrops, presenting early colonial urban and public landscapes. All used. VF-F.
 1900至20年代香港老明信片6枚，內容包括皇后行（Queen's Building）、操場及鄰近公共建築景觀，可見拱廊式立面、開闊場地、庭園環境與山坡背景，呈現早期香港殖民地時期都市建築與公共空間面貌。全部為實寄。..... Start Price HK\$800



EX

8051 1900s-20s Vintage Hong Kong group of 12 picture postcards, featuring City Hall views with arched facades, open forecourts and tree-lined surroundings, together with adjacent civic buildings and public spaces, presenting early colonial urban architecture and civic scenery. All used, one card with corner fault, other VF-F.

1900至20年代香港老明信片一組12枚，內容以大會堂（City Hall）景觀為主，可見拱廊式建築立面、開闊前庭與周邊樹蔭環境，並包含鄰近公共建築及城市空間視角，呈現早期香港殖民地時期都市建築與市政景觀之面貌。全部為實寄，其中一枚角損，餘上品。..... Start Price HK\$1,000



EX

8052 1950s-90s Vintage Hong Kong large group of 33 picture postcards, predominantly featuring Tsim Sha Tsui Kowloon-Canton Railway Station harbour night views with illuminated skylines, waterfront reflections, clock tower scenes and traffic light trails, presenting dynamic mid- to late-20th century urban night scenery. All used, including 5 real photo postcards, two of which are rare hand-coloured card. Please view.

1950至90年代香港明信片一組33枚，內容以尖沙咀九廣鐵路總站海傍夜景為主，可見城市天際線燈火、水面倒影、鐘樓景觀及車流光影，多角度呈現戰後至近代香港都市夜景與海傍發展面貌，包括5枚難得的照片明信片，其中2枚手填上色，更是難得。全部實寄。 Start Price HK\$2,000



8053 1920s-30s two vintage Hong Kong real photo postcards, depicting Kowloon Canton Railway Station waterfront scenes with harbour views, buildings and coastal structures. Both used. VF-F.
 1920至30年代香港兩枚明信片組，內容為九龍海傍九廣鐵路站景觀，可見海面、沿岸建築及碼頭設施，呈現早期香港海港與城市發展之面貌，全部實寄上品。 Start Price HK\$1,000



EX

8054 1950s-90s Vintage Hong Kong group of 31 picture postcards, featuring Tsim Sha Tsui Kowloon-Canton Railway Station, showing Star Ferry terminal and clock tower views, harbour skyline scenes, waterfront traffic, junks and coastal perspectives, presenting varied mid-20th century urban and maritime views. All used. Please view.

1950至90年代香港明信片一組31枚，內容大多為尖沙咀九廣鐵路總站附近風景，包括天星碼頭與鐘樓景觀、海傍城市天際線、沿岸交通、中式帆船及港口活動等題材，從多個角度呈現戰後香港都市發展與海傍生活面貌。全部實寄，十分精彩。請預覽。 Start Price HK\$1,600



8055 1900s-30s Vintage Hong Kong group of 8 picture postcards, featuring Star Ferry Wharf, Kowloon Ferry, customs waterfront, harbour scenes and coastal views with steamers, small craft and pier activity, presenting early harbour transport and commercial life. All used. VF-F.
 1900至30年代香港明信片一組8枚，內容包括天星碼頭、九龍渡輪、海關海傍及港口景觀，可見蒸汽船、小艇與碼頭活動場面，並涵蓋沿岸風景視角，呈現早期香港海上交通與港口商業發展之面貌，全部實寄，上品。 Start Price HK\$1,200



Safari
Firefox
Chrome

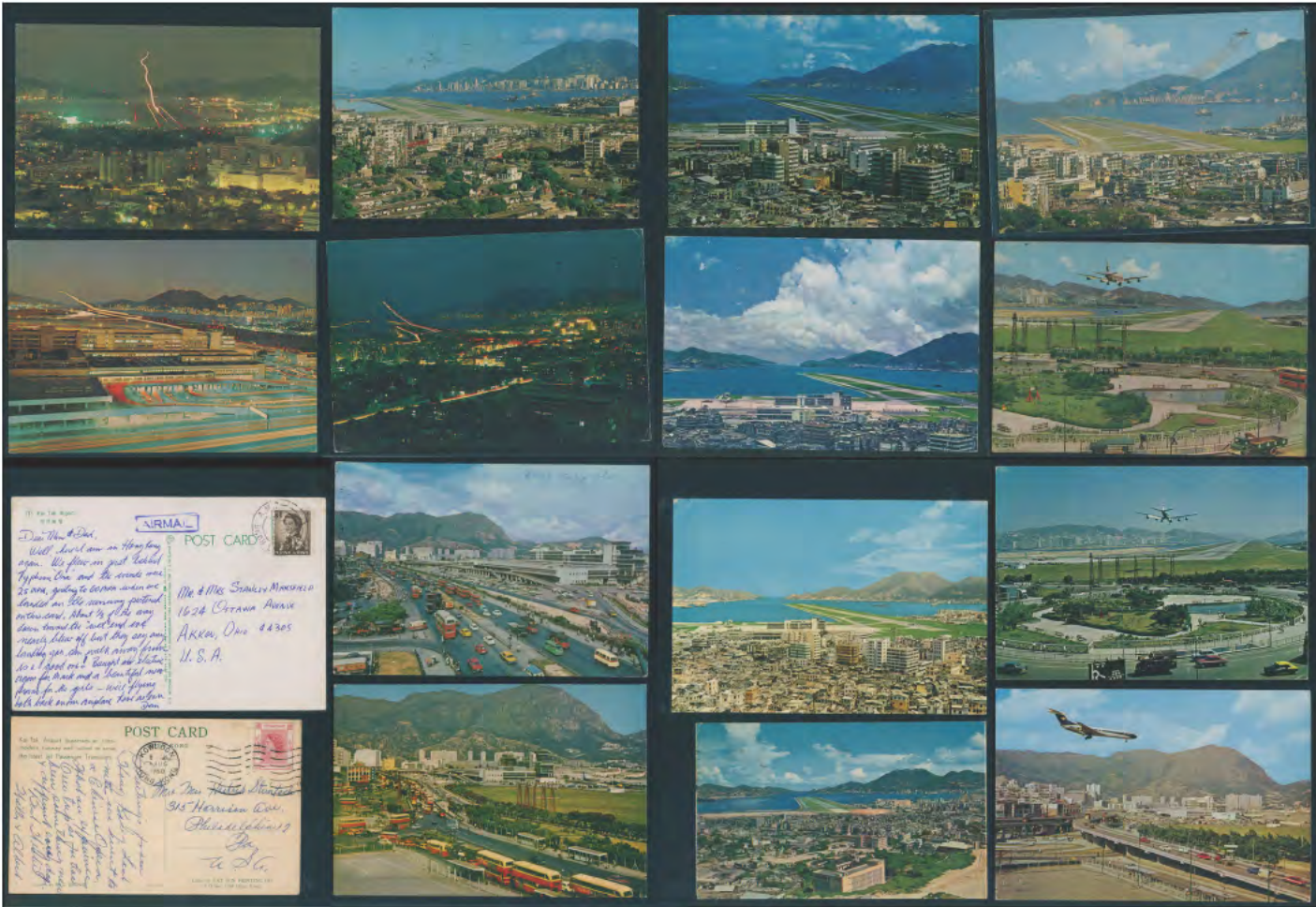

EX

8056 **1960s-80s Vintage Hong Kong large group of 31 picture postcards**, featuring Kai Tak Airport scenes with aircraft approaching over the harbour and urban waterfront, runway views, together with skyline and night harbour scenes, illustrating the distinctive aviation setting and modern coastal development. All used. VF-F.

1960至80年代香港枚明信片一組31枚，內容以啟德機場為主題，可見飛機低空進場掠過海傍與市區之經典景象，並包括跑道、港口景觀以及城市天際線與夜景題材，呈現香港獨特航空環境與戰後都市及海傍發展之面貌，全部為實寄，十分難得的一組。上品。 Start Price HK\$2,000



Safari
Firefox
Chrome



8057 1900s-10s Vintage Hong Kong group of 14 picture postcards, featuring Hong Kong Club and Recreation Ground, Praya East waterfront, harbour scenes and civic architecture, presenting early colonial urban and harbourfront views. All used, 3 with stamp off. VF-F.

1900至20年代香港明信片一組14枚，內容包括香港會所及遊樂場（Hong Kong Club and Recreation Ground）、海傍東段（Praya East）景觀，以及港口與城市建築題材，呈現早期香港殖民地時期都市與海傍發展之面貌。全部實寄，3枚有掉票，餘上品。 Start Price HK\$1,600



8058 1960s-80s Vintage Hong Kong group of 10 picture postcards, featuring harbour views, Causeway Bay and urban waterfront scenes with dense city skyline and coastal development, presenting modern Hong Kong cityscape and harbourfront expansion. All used. VF-F.
 1960至80年代香港明信片一組10枚，內容包括維多利亞港景觀、銅鑼灣及海傍城市風貌，可見密集樓宇天際線與沿岸發展情形，呈現戰後香港都市擴展與海傍變遷之面貌。全部實寄，上品。 *Start Price* **HK\$600**



EX

8059 1910s-70s Vintage Hong Kong group of 16 picture postcards, depicting Dragon Boat Festival scenes with racing boats, spectators and waterfront activity, including floating restaurant pavilions and coastal gatherings. All used except one unused. VF-F.

1910至70年代香港老明信片一組16枚，內容以端午龍舟競渡為主題，可見多艘龍舟於海面競賽、岸邊觀眾聚集及旗幟裝飾場面，並包括海上酒樓及海傍觀賽景觀，呈現香港傳統節慶活動與海上民俗風貌除了一枚外，全部實寄。十分精彩的一組香港片。 Start Price HK\$1,000



Safari  

Firefox  

Chrome  



- 8060** 1920s-50s two vintage Hong Kong Hotel Views picture postcards, one depicting a large multi-storey colonial-style building with repetitive arched verandahs forming a prominent streetscape view, used, the other showing an elevated hillside perspective overlooking coastal scenery with scattered buildings and distant shoreline. One used and one unused. VF-F.
- 1920-50年代香港酒店明信片兩件，一張呈現大型多層殖民地風格建築，立面規整，連續拱廊橫向延展，構成醒目街景，為實寄；另一張青山酒店高處俯瞰之景觀，可見建築散布於坡地之間，向外延伸至海岸線與遠方水域，整體視野開闊。一枚實寄，另一枚未使用。 Start Price HK\$700



EX

- 8061** 1900s–80s Vintage Hong Kong group of 14 picture postcards, featuring The Hongkong Hotel and related views with harbour scenes, interiors, leisure facilities and early collage designs, illustrating the development of tourism and hospitality. All used. VF-F.
 1900至80年代香港大酒店景觀明信片一組14枚，內容包括早期拼貼式景觀、建築外觀、維多利亞港景、室內餐廳與休閒設施，呈現香港旅遊與酒店業發展之面貌。全部為實寄，十分難得。 Start Price HK\$1,000



Safari
 Firefox
 Chrome

8062 1900s-20s Vintage Hong Kong group of 4 Hotel views picture postcards, depicting colonial streetscapes with arcaded buildings including Hotel Metropole and King Edward Hotel views, showing early urban architecture and street scenes, all used. VF-F.
 1900至20年代一組4枚香港酒店老明信片，展現早期香港殖民地時期城市街景，包括拱廊式建築及酒店景觀，如大都會酒店（Hotel Metropole）與愛德華酒店（King Edward Hotel）一帶街道視角，呈現當時都市建築與街景面貌，全部實寄。..... Start Price HK\$800



EX

- 8063** 1960s-90s Vintage Hong Kong large group of 28 picture postcards, featuring hotel views including Sheraton, New World and other major establishments, with exteriors, interiors, harbour settings and leisure facilities, illustrating modern tourism and urban development, all used. VF-F. 1960至90年代一組28枚香港酒店專題明信片，內容包括喜來登、新世界等大型酒店之建築外觀、室內空間及海傍環境與休閒設施景觀，呈現戰後香港旅遊業發展與都市面貌，全部實寄，上品。 Start Price HK\$1,200



EX

8064 1960s-90s Vintage Hong Kong group of 20 picture postcards, featuring hotel views including Shangri-La, Sheraton and Holiday Inn, with exteriors, interiors and leisure facilities, presenting modern tourism and hospitality development. All used. VF-F.

1960至90年代一組20枚香港酒店題材明信片，內容包括香格里拉、喜來登及假日酒店等建築外觀、室內空間與休閒設施景觀，呈現戰後香港旅遊與酒店業發展之面貌，全部實寄。..... Start Price HK\$1,000



Safari
 Firefox
 Chrome

EX

8065 1950s-80s Vintage Hong Kong large group of more than 80 Hotel related picture postcards, comprising a wide range of subjects including major hotels, modern high-rise buildings, harbour scenes, restaurant interiors, leisure and cultural views, presenting a comprehensive cross-section of mid-to late-20th century urban life and tourism imagery, mostly unused. Please view.
 1950至1980年代香港80多件酒店專題明信片組，內容涵蓋多種題材，包括各大酒店建築、現代高樓景觀、海傍與港口視角、餐廳與室內空間，以及休閒與文化場景等，呈現戰後至近代香港城市發展與旅遊景觀之多樣面貌，整體內容豐富，視覺題材廣泛，均未使用，請預覽。 Start Price HK\$1,200



EX

8066 1960s-90s Vintage Hong Kong group of 29 picture postcards, featuring hotel views including Hilton, Inter-Continental, Empress and Park Lane, with exteriors, interiors and harbour scenes, illustrating modern urban and tourism development. All used. VF-F.



1960至90年代一組29枚香港酒店專題明信片，內容以酒店與都市景觀為主，包括希爾頓、洲際、皇后及柏寧等酒店建築之外觀、室內空間與維多利亞港景觀，呈現戰後香港都市與旅遊發展之面貌，全部實寄，請預覽。 Start Price HK\$1,200



EX

8067 1950s-90s Vintage Hong Kong group of 27 picture postcards, featuring Peninsula Hotel views with exteriors, interiors and architectural details, together with harbour scenes and related views. All used except 2 unused. A nice group. VF-F.

1950至90年代一組27枚香港半島酒店明信片，內容包括建築外觀、室內裝飾與細部景觀，並見維多利亞港及相關城市景觀，呈現戰後香港著名酒店與都市風貌，多數為實寄，僅另有兩枚未使用。十分難以收集的一組專題片，幾乎都經過郵政實寄更是難能可貴。 Start Price HK\$2,200



EX

8068 1960s-80s Vintage Hong Kong large group of 44 picture postcards, featuring Hongkong Hilton and related hotel views with exteriors, interiors and harbour scenes, together with a selection of artistic and illustrated cards, mostly used with a few unused. VF-F.



1960至80年代一組44枚香港希爾頓酒店明信片，內容展現建築外觀、室內空間與維多利亞港景觀，並附多枚藝術繪畫及插圖題材明信片，呈現戰後香港旅遊與文化圖像風貌，多數為實寄，另有少量未使用。十分難得的一組專題片。請預覽。 Start Price HK\$1,400



Safari  
 Firefox  
 Chrome  

8069 1898-1912 Hong Kong group of 6 picture postcards, the main focus of the lot is on the Peak Hotel subjects, including hotel exterior views and hillside panoramas from different angles. All used. VF-F.
 1898至1912年間香港6枚明信片組，本組以山頂酒店題材為主，包括酒店外觀及不同角度之山景全景。全部實寄，上品。..... Start Price HK\$1,600



Safari 
 Firefox 
 Chrome 

8070 1904-1932 Hong Kong group of 15 Peak Hotel views picture postcards, showing hotel frontage views and hillside panoramas, with monochrome and colour editions from different periods. All used, 3 with stamp off. VF-F.

1904至32年間香港15枚明信片組，本組以山頂酒店及太平山景觀題材為主，包括酒店外觀及山坡全景等內容，並見不同時期之黑白及彩色版本，全部實寄，3枚有掉票，餘上品。..... Start Price HK\$1,600



EX

- 8071 1904-84 Hong Kong group of 13 Hongkong Hotel picture postcards, showing early exterior views, hotel frontage imagery and later modern harbourfront hotel views. All used. VF-F.
 1904至84年間香港13枚香港大酒店題材明信片，展現早期酒店外觀、酒店立面及後期香港海傍酒店景色等內容。全部實寄，上品。 Start Price HK\$1,200



Safari
 Firefox
 Chrome



EX

- 8072 1970s-2000s Vintage Hong Kong large group of 32 picture postcards, featuring hotel views including Park Lane, Mandarin, Plaza and Royal Garden, with exteriors, interiors and harbour scenes, illustrating modern urban and tourism development. All used except one unused. VF-F. 1970至2000年代一組32枚香港組，內容包括柏寧酒店、文華酒店、皇后酒店及帝苑等建築之外觀、室內空間與維多利亞港景觀，呈現戰後香港都市與旅遊發展之面貌。除一枚外，全部實寄，難得的一組酒店明信片。 Start Price HK\$1,200



EX

- 8073** 1960s-90s Vintage Hong Kong group of 18 picture postcards, featuring Mandarin Hotel views including exterior, night scenes and interiors, together with harbour junk and festive boat scenes. All used except two unused. VF-F.
 1960至90年代香港明信片一組18枚，內容以文華東方酒店為主題，包括建築外觀、夜景及室內場景，並見海港帆船及節慶裝飾船隻等景觀，呈現戰後香港現代都市與旅遊發展之面貌。除了2枚外，全部實寄。 Start Price HK\$700



EX

8074 1900s-90s Vintage Hong Kong large group of 20 picture postcards, featuring hotel views including Mandarin, Marco Polo, Park Hotel and others, with exteriors, interiors and night scenes, together with harbour and city views, mostly used, two unused, some toning and wear, VF-F.



1900至90年代香港20枚明信片組，內容以酒店題材為主，包括文華酒店、馬哥孛羅酒店、百樂酒店等建築之外觀、室內與夜景，並見海港及城市景觀，呈現戰後香港旅遊與都市發展之面貌。全部實寄，僅兩枚未使用，略有黃漬及磨損。 Start Price HK\$800

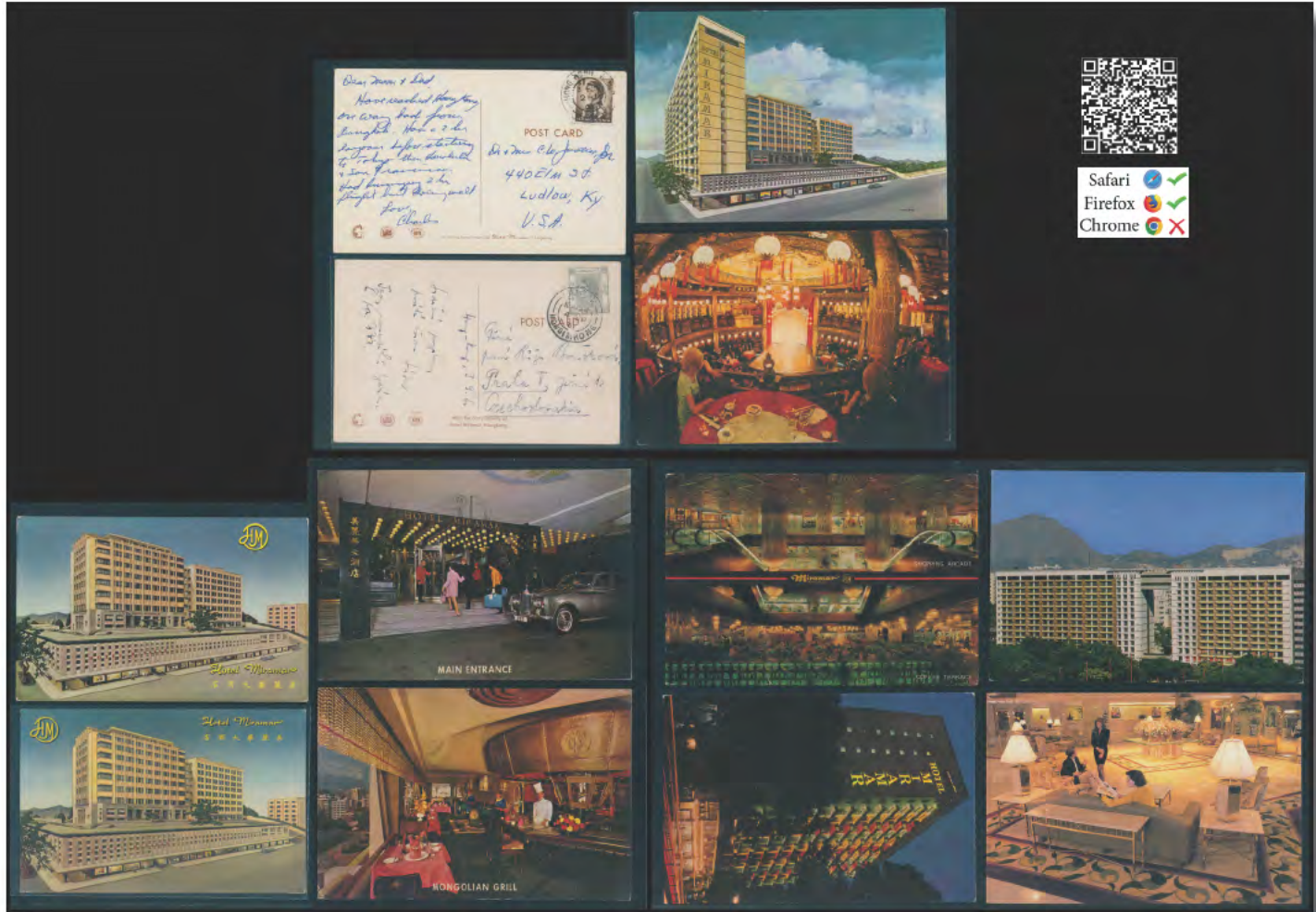

EX

- 8075** 1950s-80s Vintage Hong Kong group of 32 picture postcards, featuring Hotel Miramar with exterior views, interiors, restaurants and theatre scenes, illustrating hotel and entertainment culture of the period, all used. VF-F.
 1950至80年代一組香港32枚美麗華酒店題材明信片，內容包括建築外觀、室內空間、餐廳及劇院表演場景，並見中式戲曲與宴會活動，呈現戰後香港酒店與娛樂文化之面貌，全部實寄，上品。 Start Price HK\$1,600



EX

8076 1920s-70s Vintage Hong Kong group of 13 picture postcards, featuring Repulse Bay Hotel with exterior views, gardens and coastal scenery, illustrating early resort and seaside development. All used. VF-F.

1920至70年代香港淺水灣酒店景觀明信片一組13枚，內容包括建築外觀、花園與海傍景觀，呈現早期香港度假與海濱發展之面貌，全部實寄，十分難得。

Start Price HK\$1,400



EX

8077 1920s-70s Vintage Hong Kong group of 15 picture postcards, featuring Repulse Bay Hotel with exterior views, gardens, terraces and coastal scenery, illustrating early seaside resort development. All used. VF-F.

1920至70年代香港淺水灣酒店景觀明信片一組15枚，內容包括建築外觀、花園、露台及海灣景觀，呈現早期香港海濱度假發展之面貌，全部實寄，十分難得。 Start Price HK\$1,600



EX

8078 1920s-90s Hong Kong group of 45 picture postcards, featuring Repulse Bay, the Repulse Bay Hotel, beach scenes, coastal views and Tin Hau temple subjects, including both early monochrome and later colour editions from different periods, all used. VF-F.

1920至90年代一組45枚香港明信片，內容以淺水灣、淺水灣酒店、海灘景觀及天后廟題材為主，包括不同時期之黑白及彩色版本，呈現香港由殖民地早期至戰後旅遊發展之沿岸風貌。全部實寄，十分難得的一組專題片，全部實寄更形珍貴。 Start Price HK\$2,000

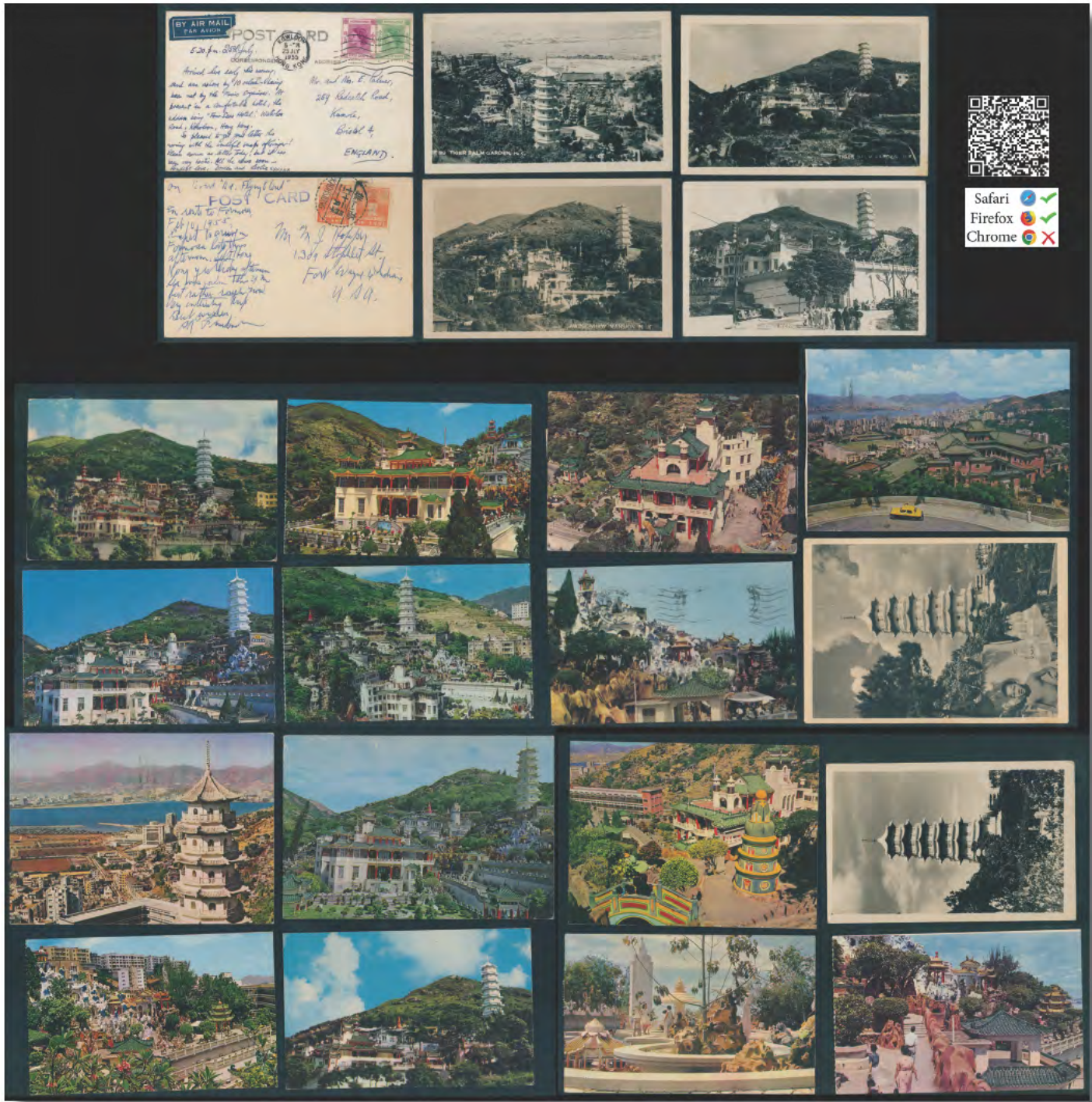

EX

8079 1950s-80s Hong Kong large group of 42 picture postcards, featuring Tiger Balm Garden with pagodas, temples, sculptures, hillside gardens and panoramic views, all used. VF-F.

1950至80年代一組42枚香港明信片，內容以虎豹別墅及萬金油花園為主，包括虎塔、寺廟、雕塑、山坡園林及全景景觀，呈現戰後香港著名園林與旅遊景點風貌，全部實寄，十分精彩，請預覽。 Start Price HK\$2,200



EX

8080 1950s-90s Hong Kong and Asian airline group of 43 picture postcards, featuring Cathay Pacific, BOAC, Singapore Airlines, Japan Air Lines, Korean Air Lines and related carriers, including Boeing, Tristar and Convair aircraft, cabin interiors, Kai Tak Airport and travel promotion subjects, mostly used. VF-F.
 1950-90年代一組43枚香港與亞洲航空題材明信片，包括國泰航空、英國海外航空、新加坡航空、日本航空、大韓航空及相關航空公司明信片，內容涵蓋波音、Tristar、Convair等客機、機艙內部、啟德機場及旅遊宣傳題材，多數為實寄，十分難得。請預覽。 Start Price HK\$1,600



- 8081** 1900s two vintage Hong Kong panoramic double postcards, both depicting elevated harbour views with numerous vessels dispersed across the water and coastal settlements extending along the shoreline, one being a multi-fold extended panorama. Both unused. VF-F.
 1900年代香港兩件全景雙連明信片，兩張均為高處俯瞰之港灣景觀，水域廣闊，船舶密集分布，沿岸建築依山勢與海岸線延伸展開，呈現城市與港口相互交織之景象，其中一張為多折延展式長幅全景，構圖更為開闊連續，均未使用。上品。 Start Price HK\$1,000



- 8082** 1900s Vintage "Hong Kong - The shipping in the Harbour" 3-fold Black and White panoramic picture postcard, depicting an extended harbour panorama with numerous steamships, junks and smaller craft in active navigation, offering a lively maritime scene. Used to Switzerland, taxed and Postage Due issues attached. VF-F.
 1900年代《Hongkong - The shipping in the Harbour》三折黑白全景明信片，畫面呈現開闊延展之港口全景，水域中船舶密集，包含多艘蒸汽船、遠洋輪船、中式帆船及各式小型艇隻穿梭往來，構成層次豐富且動態鮮明之航運景象，遠方岸線與停泊區連綿展開，襯托出繁忙的港口活動氛圍。貼票實寄瑞士，加貼欠資票。上品。 Start Price HK\$1,000



- 8083** 1900s Vintage “Panorama of Hong Kong” 4-fold Black and White panoramic picture postcard, depicting a continuous waterfront cityscape with buildings along the shore and hills rising behind, with vessels scattered across the harbour, used to Germany. VF-F.
 1900年代《Panorama of Hong Kong》四折黑白全景明信片，畫面呈現橫向延展之海傍城市全景，前景為開闊水域，船隻點綴其間，沿岸建築密集排列，由碼頭設施延伸至商業樓宇與公共建築，形成連續而有節奏的都市天際線，背景山巒起伏層疊，與前方港灣景觀相互呼應，整體構圖開闊且層次分明，充分展現早期香港城市與港口並存的景象，實寄德國，銷香港日戳。 Start Price HK\$700



- 8084** 1900s-20s Vintage “Bird’s eye view of Hong Kong” 4-fold Coloured panoramic picture postcard, depicting an elevated panoramic view over the harbour with numerous vessels dispersed across the water and dense urban development along the shoreline backed by distant hills. Unused. VF-F.
 1900至1920年代《Bird’s eye view of Hong Kong》四折手工上色全景明信片，畫面以高處俯瞰視角展開，前景為密集城市建築群，屋宇與街道綿延鋪展，向外延伸至廣闊水域，港內船舶點點分布，包含蒸汽船與各式小艇穿梭其間，遠方山巒層疊環繞海灣，形成開闊而連續的空間層次，整體構圖兼具城市發展與港口活動之景象，視野宏闊且細節豐富，未使用，上品。 Start Price HK\$600



- 8085** 1900s Vintage “Hong Kong, Panorama” 2-fold Black and White panoramic picture postcard, depicting a waterfront view with prominent colonial buildings along the shore backed by rising hillside, forming a compact yet detailed urban coastal scene, used from Siam to Germany. VF-F.
 1900年代《Hong Kong, Panorama》黑白全景雙連明信片，畫面呈現海傍城市景觀，前景為開闊水域，岸邊建築群集中排列，其中大型殖民地風格建築尤為醒目，沿岸街區緊密展開，背後山勢陡然上升，構成城市與自然地形緊密結合之構圖，整體景觀緊湊而富層次，展現早期香港沿海發展之面貌。自暹羅實寄德國，上品。 Start Price HK\$600



- 8086 1900s Vintage “Central View of Hong Kong” 4-fold Hand Coloured panoramic picture postcard, depicting a waterfront city view with prominent colonial buildings along the shore and hills rising behind, with small craft and vessels along the harbour edge. Used from Hong Kong to France, part split and re-joint. VF-F.

1900年代《Central View of Hong Kong》四折彩色全景明信片，畫面呈現海傍城市景觀，前景為開闊水域，沿岸建築整齊排列，其中大型殖民地風格建築尤為醒目，碼頭與岸線設施依序展開，水面可見小型船隻活動其間，背景山勢連綿起伏，城市建築由海傍向山坡逐步延伸，構成層次分明且視野開闊之城市全景，自香港實寄法國，連接處部分分離，重接。 Start Price HK\$700



- 8087 1900s-10s Vintage “Bird’s-Eye View of Hong Kong” 4-fold Coloured panoramic picture postcard, depicting an elevated panorama over the harbour with numerous vessels across the water and dense urban development along the shoreline backed by distant hills. Used from Hong Kong to France, card toned.

1900至1910年代《Bird’s-Eye View of Hong Kong》四折彩色全景明信片，畫面以高處俯瞰視角展開，前景為密集城市建築群與街區紋理，向外延伸至廣闊水域，港內船舶點點分布，包含蒸汽船與各式小艇穿梭其間，沿岸碼頭與建築連續展開，形成繁忙港口景象，遠方山巒層疊環繞海灣，構成開闊而連續的空間層次，整體構圖兼具城市發展與海港活動之特徵，視野宏闊且細節豐富，自香港實寄法國，片黃。 Start Price HK\$700



- 8088 1900s Vintage “Central View of Hong Kong” 2-fold Black and White panoramic picture postcard, 1900s Vintage “Central View of Hong Kong” 2-fold Black and White panoramic picture postcard, depicting a continuous waterfront cityscape with prominent buildings along the shore backed by rising hillside, with light harbour activity in the foreground waters. Used from Hong Kong to Austria.

1900年代《Central View of Hong Kong》兩折黑白全景明信片，畫面呈現橫向延展之海傍城市景觀，前景為平靜水域，僅見零星船隻點綴其間，沿岸建築整齊排列，其中大型公共建築與商業樓宇尤為醒目，形成連續而有節奏的都市天際線，背景山勢緩緩上升，城市建築由海傍向山坡延伸，構成層次分明且視野開闊之城市全景，整體氛圍較為寧靜，展現早期香港沿海都市景觀之一隅，香港實寄奧國。 Start Price HK\$600



8089 1900s Vintage “Hong Kong” multi-view Black and White 6-fold picture letter sheet, depicting a series of small-format scenic views including harbour activity, garden scenes and urban streets, presenting varied aspects of the city in sequential panels, unused. VF-F.



1900年代《Hong Kong》多景式六折黑白畫片，由多幅小型圖景縱向連續排列構成，畫面內容涵蓋港口船隻活動、園林景致及城市街道場景，各景依序展開，呈現不同空間與題材之組合視角，既有水域航運景象，亦見人物活動與市區建築，整體構圖層次分明且富於變化，反映早期香港多樣化之城市面貌，未使用。上品。 Start Price HK\$600





- 8090 1900s Vintage “H.K. Hotel, Clock Tower, Central Market” 2-fold Colour panoramic picture postcard, depicting a waterfront scene with wharf-side buildings and clustered hillside residences behind, with harbour craft along the shore. Used, split and re-joint. VF-F.
 1900年代《H.K. Hotel, Clock Tower, Central Market》二折彩色全景明信片，畫面呈現海傍碼頭景觀，前景為開闊水域，沿岸分布多艘船隻，碼頭一帶建築整齊排列，商業樓宇與港口設施相互交錯，向後延伸至山坡上之密集住宅區，形成由海傍至山麓逐步展開之城市層次，整體構圖緊湊而富於變化，展現早期香港港口與市區相互依存之景象，未使用。連接處分離，重接。 Start Price HK\$500



- 8091 1900s Vintage “Panorama of Hong Kong Harbour” 4-fold Colour panoramic picture postcard, depicting an elevated harbour panorama with dense urban foreground, extensive waterfront development and numerous vessels dispersed across the water, backed by distant mountain ranges, used with stamp off. F-VF.
 1900年代《Panorama of Hong Kong Harbour》四折彩色全景明信片，畫面以高處俯瞰視角展開，前景為密集城市建築與街區肌理，沿岸碼頭與港口設施連綿展開，向外延伸至廣闊水域，港內船舶分布密集，包含遠洋輪船與各式小艇往來其間，形成繁忙航運景象，遠方群山環繞海灣，與前景都市形成鮮明對比，整體構圖開闊且層次豐富，充分展現早期香港港口與城市並存之全方面貌，實寄掉票，上中品。 Start Price HK\$700



- 8092 1900s Vintage “Panorama of Hong Kong” 4-fold Black and White panoramic picture postcard, depicting a continuous waterfront cityscape with prominent colonial buildings along the shore and extensive urban development rising up the hills. Used from Hong Kong to Austria. VF-F.
 1900年代《Panorama of Hong Kong》四折黑白全景明信片，畫面呈現橫向延展之海傍城市全景，前景為水域與碼頭設施，沿岸建築群連綿排列，其中多座大型殖民地風格建築尤為醒目，商業樓宇與港口設施交錯分布，向後延伸至山坡上之密集住宅區，城市由海傍向高處層層展開，背景山勢起伏並可見山頂設施，整體構圖開闊且層次分明，充分展現早期香港城市發展與地形交融之景象，香港實寄奧國。上品。 Start Price HK\$700



8093 1900s Vintage “Panorama of Hong Kong” 4-fold Colour panoramic picture postcard, depicting an elevated view over the harbour with extensive waterfront buildings, dockyard facilities and numerous vessels across the water, backed by distant hills. Used from Hong Kong to England. VF-F.

1900年代《Panorama of Hong Kong》四折彩色全景明信片，畫面以高處俯瞰視角展開，前景為綠意覆蓋之坡地與建築群，向外延伸至密集港口設施與碼頭區域，沿岸建築連綿排列，包含多座大型公共建築與商業樓宇，港內水域開闊，船舶密集分布，涵蓋遠洋輪船與各式小型艇隻往來其間，形成繁忙航運景象，遠方山巒橫互海灣，構成開闊而連續之空間層次，整體構圖豐富且視野宏闊，充分展現早期香港港口與城市發展並存之全景面貌，香港實寄英國，上品。 Start Price HK\$700

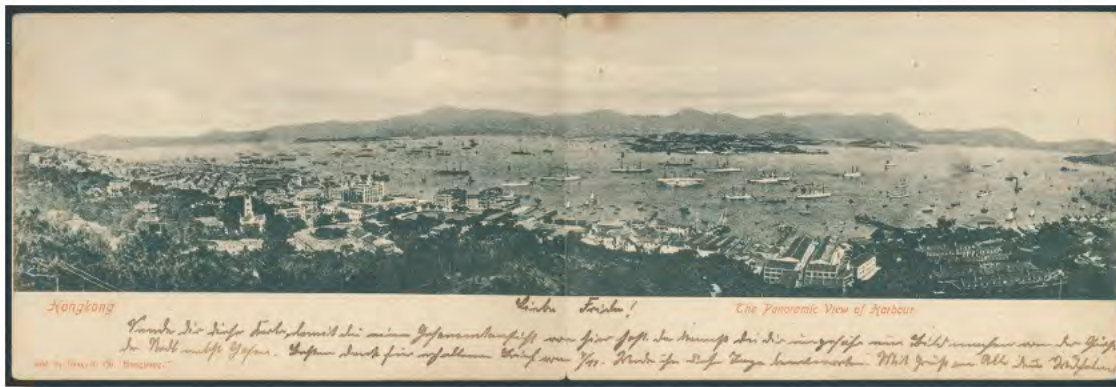

8094 1900s Vintage “Hong Kong - The Panoramic View of Harbour” 2-fold Black and White panoramic picture postcard, depicting a distant elevated harbour view with the city spreading along the waterfront and numerous vessels scattered across the bay, forming a broad and atmospheric coastal panorama. Used from Hong Kong to Germany. VF-F.

1900年代《Hong Kong - The Panoramic View of Harbour》二折黑白全景明信片，畫面以遠距俯瞰視角展開，城市沿海岸線延伸分布，前景為山坡與建築交錯之區域，逐步過渡至開闊水域，港內船舶點點散布，包含各式輪船與小型艇隻，構成寬廣而富於空氣感之海灣景觀，遠方山巒橫互天際，與城市及水域形成層次分明之空間結構，整體氛圍開闊而寧靜，展現早期香港港灣與城市景觀之一隅。香港實寄德國，上品。 Start Price HK\$800



8095 1900s Vintage “Panorama of Hong Kong Harbour” 4-fold Colour panoramic picture postcard, depicting an elevated harbour panorama with dense urban foreground, extensive dockside development and numerous vessels across the water, backed by distant hills. Used from Hong Kong to Japan, leftmost card with some surface faults. VF-F.

1900年代《Panorama of Hong Kong Harbour》四折彩色全景明信片，畫面以高處俯瞰視角展開，前景為密集城市建築與街區肌理，沿岸碼頭與港口設施連綿分布，形成繁忙之港區景觀，向外延伸至開闊水域，港內船舶密集，包含遠洋輪船與各式小型艇隻往來其間，構成活躍航運畫面，遠方山巒環繞海灣，與前景都市形成鮮明對比，整體構圖開闊且層次豐富，充分展現早期香港港口與城市發展並存之全景面貌。香港實寄日本，最左邊一枚正面小破損。上品。 Start Price HK\$700



- 8096 1900s Vintage "Panorama of Hong Kong (from the Mountain)" 4-fold Colour panoramic picture postcard, depicting an elevated hillside view overlooking dense urban development descending toward the harbour with numerous vessels across the water, backed by distant mountain ranges. Unused, in nice condition.

1900年代《Panorama of Hong Kong (from the Mountain)》四折彩色全景明信片，畫面自山地高處俯瞰展開，前景為坡地與建築交錯之區域，城市沿山勢向下延伸至海傍，建築群密集排列，街道與屋宇層層鋪展，向外銜接廣闊水域，港內船舶分布廣泛，包含遠洋輪船與各式小型艇隻，呈現繁忙航運景象，遠方山巒環繞海灣，構成開闊而連續之空間層次，整體構圖層次豐富且視野宏闊，展現早期香港山地與港灣交織之城市景觀。未使用，品相上佳。

Start Price HK\$700



- 8097 1900s Vintage "Panorama of Hong Kong (From the Sea)" 7-fold Colour panoramic picture letter sheet, depicting a waterfront perspective with continuous coastal buildings at the foot of rising hills and light harbour activity in the foreground waters, forming a broad and balanced maritime city view. Used from Hong Kong to USA. VF-F.

1900年代《Panorama of Hong Kong (From the Sea)》七折彩色全景畫卡，畫面自海上視角橫向延展，前景為開闊水域，船隻零星分布其中，沿岸建築群綿延不斷，形成連續之海傍城市帶，包含多座大型公共建築與商業樓宇，依山勢逐步向上展開，背景山巒起伏環繞整個海灣，構成城市與自然地形緊密結合之景觀，整體構圖開闊且層次分明，展現早期香港由海面遠望之典型城市全景。自香港實寄美國，上品。

Start Price HK\$700



- 8098 1900s Vintage "Panorama of Hong Kong (From the Mountain)" 7-fold Colour panoramic picture letter sheet, depicting an elevated harbour panorama with dense urban foreground descending toward extensive waterfront development and numerous vessels across the water, backed by distant mountain ranges. Used from Hong Kong to Japan. VF-F.

1900年代《Panorama of Hong Kong (From the Mountain)》七折彩色全景畫卡，畫面自山地高處俯瞰橫向延展，前景為密集城市建築與街區紋理，沿坡地向下延伸至港口區域，碼頭與海傍設施連綿展開，形成繁忙都市景觀，向外延展至開闊水域，港內船舶分布廣泛，包含遠洋輪船與各式小型艇隻往來其間，構成活躍航運畫面，遠方山巒橫互海灣，與城市及水域形成層次分明之空間結構，整體構圖開闊且層次豐富，充分展現早期香港山地與港灣交織之全景景觀。自香港實寄日本。上品。

Start Price HK\$700

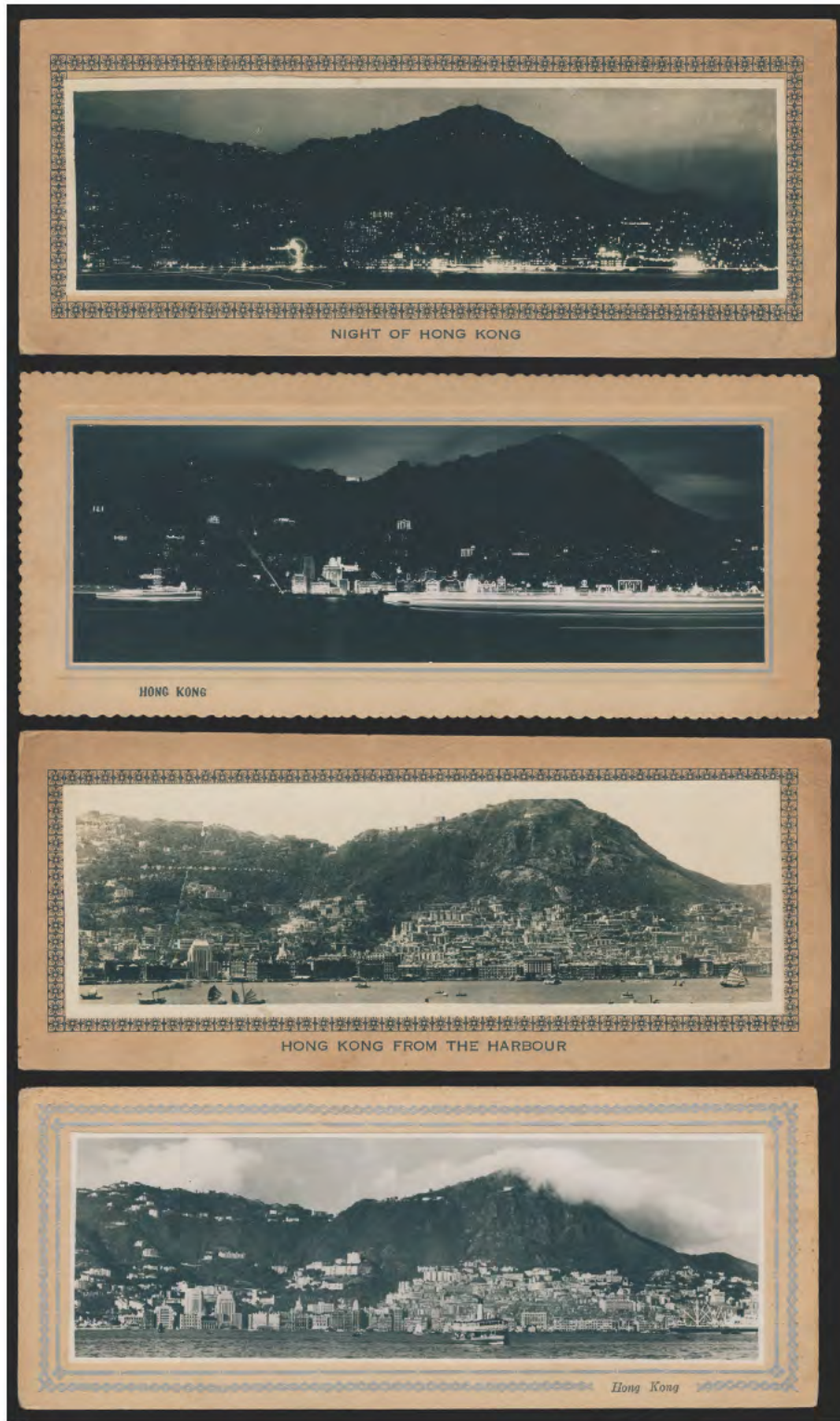

Safari

Firefox

Chrome

8101 Four vintage Hong Kong harbour views picture postcards, all with real photo franked on hard card, comprising harbourfront views with dense coastal buildings rising against steep hills and a night scene with illuminated shoreline outlining the harbour, presenting contrasting day and night perspectives of the city. All unused. VF-F.

一組4枚香港老明信片，均為照片貼於卡紙上，包含海傍城市景觀，沿岸建築密集分布並依山勢向上延伸，另有夜景畫面，海岸線燈火勾勒出港灣輪廓，形成晝夜對比之城市視角，整體構圖開闊且層次分明，均未使用。上品。 Start Price HK\$1,000



8102 1900s Vintage Hong Kong two picture postcards, one depicting “Honeyville Canossian Retreat House” with architectural structures set amidst garden surroundings, used, the other showing “Queen’s College” with its extended colonial-style façade and arched verandahs against a hillside backdrop. Former one used while later one unused. VF-F.

1900及80年代香港明信片兩件，一件為「Honeyville Canossian Retreat House」（嘉諾撒精修院），畫面呈現建築與園林環境相結合之景觀，空間氛圍寧靜，為實寄；另一件為「Queen’s College」（皇仁書院），為橫向延展之殖民地風格校舍建築，立面規整，拱廊與百葉窗排列有序，依山勢而建，背景山巒襯托，兩圖分別展現宗教與教育建築之不同空間與功能場景，前者實寄，後者未使用。上品。 Start Price HK\$500



8103 1900s Vintage Hong Kong two Saint Paul College picture postcards, one depicting a long procession of children in uniform walking in orderly lines past a large columned building, unused, the other showing a group of figures arranged in a courtyard setting facing toward the camera. One used and another one unused. VF-F.

1900年代香港兩件聖保羅書院明信片，一張畫面為兒童隊伍整齊列隊行進，沿建築前方延伸，人物排列有序，背景為大型柱式建築立面，氛圍莊重，未使用；另一張呈現庭院式空間場景，可見人物面向鏡頭排列，周圍建築環繞，構圖集中而穩定，為實寄，兩圖分別展現群體行進與靜態排列之不同場景。一枚實寄，另一枚未使用。上品。 Start Price HK\$500



8104 1900s two Vintage Hong Kong St. Joseph College picture postcards, one depicting a large multi-storey colonial-style institutional building with repetitive arched verandahs set against a hillside backdrop, the other showing a group portrait of students arranged in front of a building façade, both used, some toning, VF-F.
 1900年代香港兩件聖約瑟書院明信片，一張畫面為大型多層殖民地風格建築，立面規整，連續拱廊橫向延展，背後山勢襯托，構圖開闊；另一張呈現學生集體合影場景，人物整齊排列於建築前方，面向鏡頭，構圖集中而穩定，兩張均實寄，略有黃漬。 *Start Price HK\$700*



Safari  ✓
 Firefox  ✓
 Chrome  ✗

8105 1920s–60s three Vintage Hong Kong Kowloon Star Ferry picture postcards, comprising views of Star Ferry at Kowloon with ferry and terminal structures, Kowloon railway station with waterfront setting, and a street-level scene with clock tower and fountain, showing everyday urban and transport life, all used, some toning, VF-F.
 1920至60年代3枚香港尖沙咀天星碼頭景觀明信片，可見渡輪與碼頭設施及海面活動；九龍火車站臨海景色，建築與水域相接；以及街頭鐘樓與噴水池場景，行人活動點綴其間，整體呈現城市交通與日常生活之多樣面貌，三張均為實寄，一枚掉票。 *Start Price HK\$1,000*



8106 1920s two vintage Hong Kong KC Railway Station picture postcards, one showing the station platform with tracks extending into the distance and a clock tower rising beyond, the other presenting a waterfront view of the station building set against a mountainous backdrop. Both used. VF-F.
 1920年代香港兩件廣九火車站明信片，一張呈現月台與鐵軌向遠方延伸之構圖，遠處鐘樓聳立其間，空間開闊；另一張自海面遠望火車站建築，前景為水域，建築臨海而立，背景山巒起伏襯托，兩圖分別展現車站之陸地與海上視角，均實寄，略黃。 Start Price HK\$600



Safari

Firefox

Chrome

EX

8107 1920s-30s a group of 13 vintage Hong Kong views real photo postcards, predominantly featuring elevated harbour panoramas, dense waterfront cityscapes and hillside urban views, with numerous vessels dispersed across the harbour and continuous coastal development forming expansive maritime scenes, all unused, some toning and wear. VF-F.

1920至30年代一組13枚香港老照片明信片，內容以多件高處俯瞰之海傍全景為主，呈現密集海傍建築與沿岸城市發展，港內船舶分布廣泛，水域與城市相互交織，並見山地背景襯托整體景觀，構圖開闊且層次豐富，充分展現早期香港港口與都市景觀之整體面貌，均未使用，略有黃漬及磨損。

Start Price HK\$1,000

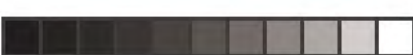

Safari
Firefox
Chrome

- 8108** 1920s-50s 9 vintage Hong Kong views picture postcards, including views of Public Garden, Prince's Building, harbourfront scenes, railway lines, memorial monuments and urban streetscapes, presenting a varied range of civic, transport and waterfront imagery, two used, the balance unused, some toning and wear, VF-F.
- 1920至50年代9枚香港老明信片，包含公共花園景觀、太子大廈建築、海傍與港口視角、鐵路沿線場景、紀念碑以及城市街景等題材，涵蓋市政設施、交通運輸與沿海空間等多種面貌，內容豐富多樣，其中兩張為實寄，其餘未使用，略有黃漬及磨損。 Start Price HK\$800



Safari
Firefox
Chrome



EX

8109 1900s-1930s Hong Kong group of 35 real photo postcards of same series, numbered at lower left of card. Featuring harbour panoramas, street scenes, the Supreme Court, Repulse Bay, junks, Chinese figures and related urban and coastal subjects, including both monochrome and tinted editions, mostly used. Very difficult to gather, especially mostly postally used. VF-F.

1900至30年代一組35枚香港同系列照片明信片，內容包括海港全景、街景、最高法院、淺水灣、中式帆船、人物與相關城市及沿岸景觀。左下角均有編號，除了個別幾枚外，大部分實寄，是非常難得的一組同系列照片明信片，大部分實寄更形珍貴。..... Start Price HK\$6,000



Safari
 Firefox
 Chrome



8110 1898-1902 Hong Kong harbour group of 12 picture postcards, featuring panoramic Victoria Harbour and waterfront views with early shipping scenes, mostly addressed to Europe with various transit and arrival markings, all used. VF-F.
1898至1902年一組12枚香港海港題材老明信片，內容以維多利亞港全景及海傍景觀為主，並見早期香港船隻與港灣景色，全部為實寄，多寄往歐洲各地，附不同郵戳及到達戳記。上品。 **Start Price HK\$2,000**



Safari  
 Firefox  
 Chrome  

EX

- 8111 1898-1904 Vintage Hong Kong group of 10 picture postcards, featuring Aberdeen harbour, Bowen Road, Happy Valley and related street and rural scenes, together with decorative and figural subjects. All used, one stamp off.VF-F.
 1898至1904年一組10枚香港老明信片，內容包括香港仔漁港、寶雲道、跑馬地及相關街景與鄉郊景觀，並見人物裝飾藝術題材，呈現早期香港城市與民生風貌。全部實寄，大多貼香港維多利亞票，有一枚掉票。 Start Price HK\$1,600



EX

8112 1900s-80s Vintage Hong Kong large group of 57 picture postcards, comprising extensive views of Aberdeen harbour and floating communities with dense concentrations of sampans and junks, together with fishing activities, coastal landscapes and later Jumbo floating restaurant scenes, presenting a comprehensive visual record of maritime life and harbour development. All used except few unused. Please view.

1900至80年代香港57件明信片組，以香港仔海傍與水上聚落為主要題材，可見大量舢舨與中式帆船密集停泊，並呈現漁業活動與水上生活場面，另包含沿岸景觀及後期珍寶海鮮舫等畫面，整體內容連貫呈現香港海傍發展與水上社群之變遷，除了幾張未使用外，均貼票實寄，十分精彩。請預覽。

Start Price HK\$2,800



EX

8113 1900s-70s Vintage Hong Kong large group of 58 picture postcards, comprising a wide range of harbour scenes, fishing villages, junks and sampans, coastal settlements and later urban views, including Aberdeen harbour and floating communities, presenting a broad visual record of maritime life and coastal development. All used except one or two unused. Please view.

1900至70年代香港58件香港仔景觀明信片組，題材涵蓋海傍與港口景觀、漁村聚落、舢舨與中式帆船，以及沿岸居民生活場面，並見香港仔等水上社區景象，另有部分後期城市發展畫面，整體呈現香港海上活動與海傍聚落發展之多樣面貌。除了一兩張未使用外，均貼票實寄，十分精彩。請預覽。

Start Price HK\$2,800



EX

8114 1900s-80s Vintage Hong Kong large group of 52 picture postcards, predominantly featuring Aberdeen harbour scenes with dense floating communities of sampans and junks, together with fishing activities, coastal villages, sunset harbour views and later Jumbo floating restaurant subjects, presenting a comprehensive visual record of maritime life and harbour development, all used, some toning and wear, VF-F.

1900至1980年代香港52件明信片組，內容以香港仔海傍景觀為主，可見大量舢舨與中式帆船密集集成水上聚落，並呈現漁業活動與沿岸村落生活場面，另包含海傍日落景觀及後期珍寶海鮮舫等題材，整體完整展現香港海傍與港口發展之多樣面貌，全部為實寄，略有黃漬及磨損。 Start Price HK\$3,000



EX

8115 1900s-80s Vintage Hong Kong large group of 48 picture postcards, comprising numerous harbour scenes with dense concentrations of junks, sampans and small craft, together with fishing activities, coastal villages, urban waterfronts and later city skyline views, presenting a broad visual record of maritime life and coastal development. All used except few unused. Please view.

1900至80年代香港48件明信片組，內容涵蓋大量海傍景觀，可見中式帆船、舢舨及各式小艇密集分布，並呈現漁業活動、水上生活、沿岸村落與城市海傍發展景象，另包含後期都市天際線畫面，整體呈現香港海傍與港口發展之多樣面貌。全部實寄，十分精彩。請預覽。 Start Price HK\$2,800



Safari  
 Firefox  
 Chrome  

EX

8115A 1900s-10s Vintage Hong Kong group of ten picture postcards, comprising views of Wellington Barracks, Blake Pier, Causeway Bay waterfront, North Point bathing beach and sunset coastal scenes, together with additional harbour and shoreline perspectives, presenting a varied range of urban, military, transport and leisure landscapes, two used, the balance unused, some toning and wear, VF-F.

1900至1910年代香港十件明信片組，包含威靈頓兵營街景、布力碼頭海傍景觀、銅鑼灣沿岸視野、北角海水浴場及海岸日落等場景，並涵蓋多種港口與海岸視角，題材涉及軍事設施、碼頭交通、海傍活動與自然景觀，整體內容豐富多樣，呈現早期香港城市與海岸環境之不同面貌，其中兩張為實寄，其餘未使用，略有黃漬及磨損。 Start Price HK\$800



Safari

Firefox

Chrome

8116 1956-67 Hong Kong group of 4 Nan Wah Football Ground picture postcards, showing the panoramic views of the football ground, harbourfront development and surrounding urban scenery. All used. VF-F.
 1956至一67年間組4枚香港南華足球場明信片，展現海傍發展及周邊城市全景，呈現戰後香港銅鑼灣區都市發展面貌。全部實寄，上品。 Start Price HK\$600



EX

8117 **1970s-90s Hong Kong group of 29 picture postcards**, the main focus of the lot is on Victoria Harbour night views, fireworks displays, highways by the seaside and modern urban development scenes, including illuminated skylines, harbourfront traffic interchanges and waterfront panoramas. All used. Please view.

1970至90年代香港29枚明信片組，以維多利亞港夜景、煙花匯演、海旁高速公路及戰後城市發展景觀為主，包括燈火海港、高速道路交匯處及海傍全景等題材。全部實寄，請預覽。 *Start Price HK\$1,200*



EX

- 8118** 1907-15 Hong Kong group of 19 picture postcards, the main focus of the lot is on Raphael Tuck & Sons Oilette views of Hong Kong and Chinese daily life subjects, including the Supreme Court, harbour panoramas, the Peak, sedan chairs, street scenes and coastal figures. Nearly all used. Please view.
 1907至15年間香港19枚明信片組，本組以 Raphael Tuck & Sons Oilette 系列香港景觀及中國民生題材為主，包括最高法院、海港全景、山頂景觀、轎夫、街景及沿岸人物等內容，幾乎全部實寄，請預覽。 Start Price HK\$1,400

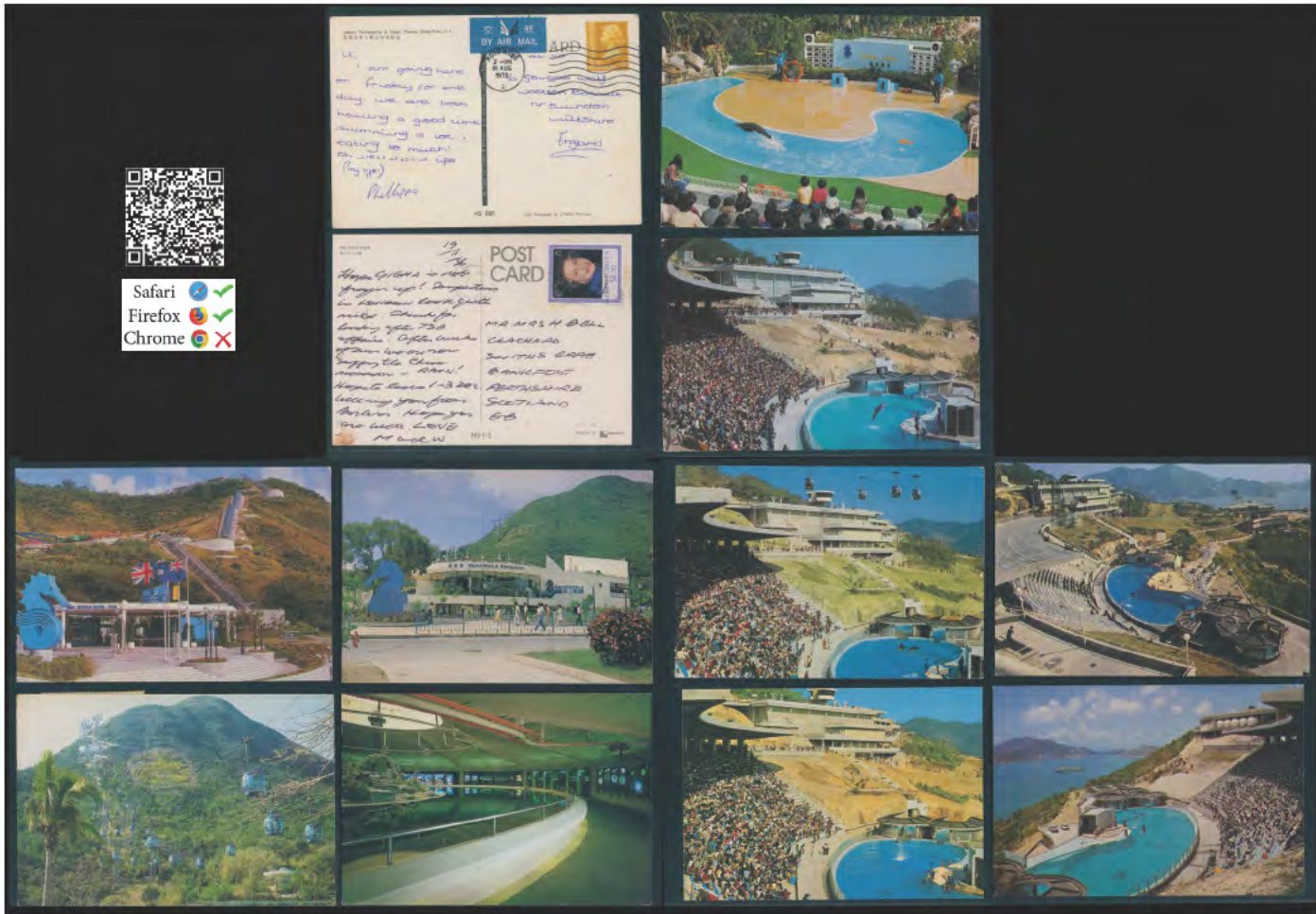

EX

8119 1970s–90s Hong Kong group of 22 picture postcards, the main focus of the lot is on Ocean Park and Sung Dynasty Village, including dolphin shows, cable cars, marine attractions, traditional costume performances and related tourist entertainment scenes. All used. Please view.

1970至90年代香港22枚海洋公園及宋城題材明信片組，展現海豚表演、纜車、海洋設施、傳統服飾演出及相關旅遊娛樂景觀。全部實寄，請預覽。

Start Price HK\$1,000



8120 1967-68 Hong Kong group of 10 Hong Kong Tourist Association graphic design and tourism promotion picture postcards, showing stylized views of flower markets, rickshaws, traditional costume figures, dragon boat festivities and modern city imagery All used. VF-F.
 1967至1968年間香港10枚香港旅遊協會現代設計及旅遊宣傳題材明信片組，展現花市、黃包車、傳統服飾人物、龍舟節及現代城市圖像等內容，呈現1960年代香港旅遊推廣平面設計風格。全部實寄，上品。 Start Price HK\$600



8121 1899–1903 Hong Kong group of 9 picture postcards, the main focus of the lot is on early Victoria Harbour and Kowloon views, including harbour panoramas, waterfront scenes, shipping subjects and small-format souvenir cards. All used, two with stamp off. VF-F.
 1899至1903年間香港9枚明信片組，本組以早期香港海港及九龍景觀為主，包括海港全景、海傍景色、船隻景觀及小型紀念明信片等題材。全部寄往法國、德國及英國等地，其中2枚有掉票。 Start Price HK\$1,200



8122 1899–1900 Hong Kong group of 7 picture postcards, the main focus of the lot is on Chinese figure and genre subjects, including portraits of Chinese women, traditional costume figures, fruit sellers and bamboo carrying scenes. All used. VF-F.

1899至1900年間香港7枚明信片組，以中國人物及民生題材為主，包括中國婦女肖像、傳統服飾人物、水果販售及搬運竹枝等場景。全部實寄。上品。

..... Start Price HK\$1,400



8123 1901–08 Hong Kong group of 10 picture postcards, the main focus of the lot is on early Hong Kong street and public building views, including Queen’s Road Central, Wyndham Street, public institutions, church subjects and urban street scenes. All used with various overseas destinations. One card stamp off. VF-F.

1901至08年間香港10枚明信片組，以早期香港街景及公共建築題材為主，包括皇后大道中、雲咸街、公共建築、教堂及城市街景等內容。全部實寄，一枚有掉票。上品。 Start Price HK\$2,200



8124 1904–17 Hong Kong group of 8 picture postcards, the main focus of the lot is on Signal Peak subjects, including signal mast views and hillside panoramas, with monochrome and colour editions from different periods. All used except one with stamp but CTO. Few with stamp off. VF-F.
 1904至17年間香港8枚明信片組，本組以山頂訊號站題材為主，包括訊號桅杆及山景全景等內容，並見不同時期之黑白及彩色版本。除了一枚貼票蓋銷外，均實寄。個別掉票。上品。 Start Price HK\$800



EX

8125 1950s-70s Hong Kong group of 19 picture postcards, the main focus of the lot is on Kowloon neon street scenes, including Nathan Road night views, illuminated commercial districts, busy traffic scenes and colourful neon sign displays. All used. VF-F.

1950至70年代香港19枚明信片組，以九龍霓虹街景題材為主，包括彌敦道夜景、繁華商業區、街道交通及霓虹招牌景觀等內容，全部實寄，請預覽。

Start Price HK\$1,200

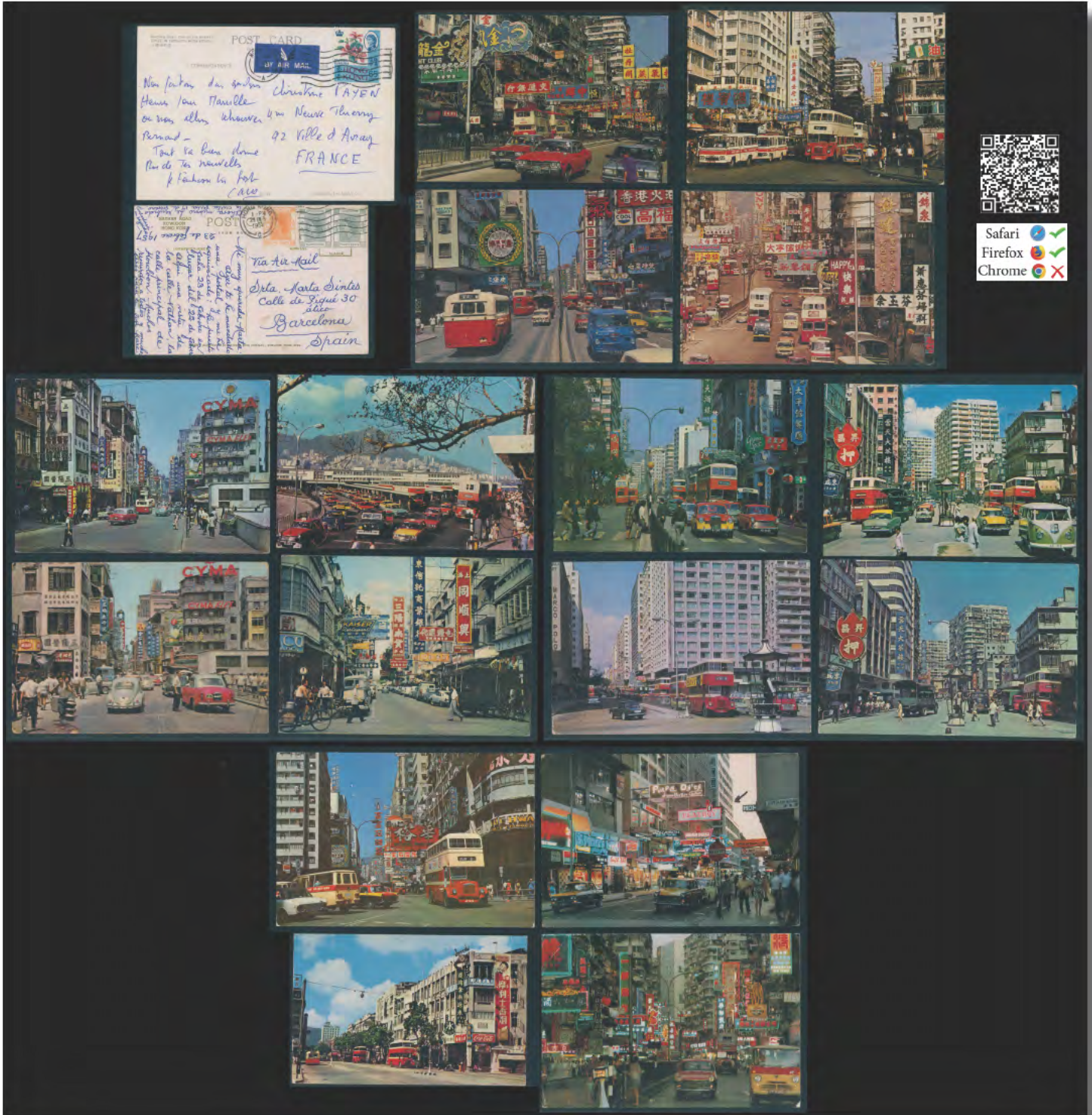

EX

8126 1950s-90s Hong Kong group of 30 picture postcards, the main focus of the lot is on Kowloon street scenes and neon sign subjects, including Nathan Road views, commercial districts, tram and traffic scenes and densely built urban streetscapes. Basically all used. Please view.

1950至1990年代香港30枚明信片組，本組以九龍街景及霓虹招牌題材為主，包括彌敦道景觀、商業區、電車與街道交通及密集都市景色等內容基本全部實寄，請預覽。 Start Price HK\$2,200



8127 1907-51 Hong Kong group of 4 Shau Kei Wan picture postcards, showing Restaurant, Waterfront views, sampans, Junks and Harbour scenery.
 All used. VF-F.
 1907至51年間一組4枚香港筲箕灣漁港題材明信片，展現風味餐廳、海傍景色、舢舨、帆船及漁港景觀等內容。全部實寄，上品。..... Start Price HK\$700



8128 1900s Hong Kong group of 4 Hong Kong Race Course picture postcards, featuring Happy Valley and the Race Course with panoramic hillside and harbour views, illustrating early sporting and urban scenery. All used, one created. VF-F.
 1900年代香港四枚風景明信片，內容以跑馬地及賽馬場景觀為主，包括山谷全景、跑馬場及沿岸景色，呈現早期香港體育與城市風貌。全部實寄，其中一枚有摺痕。 Start Price HK\$800



Safari
 Firefox
 Chrome



EX

8129 1904-80s Hong Kong group of 28 Happy Valley Racecourse picture postcards, showing racecourse panoramas, grandstand views, horse racing scenes and surrounding urban scenery, with monochrome and colour editions from different periods. All used. Please view.



1904至80年代一組28枚香港跑馬地馬場題材明信片，展現馬場全景、看台景觀、賽馬場面及周邊城市景色等內容，並見不同時期之黑白及彩色版本。全部實寄，十分難得。請預覽。 Start Price HK\$3,000



Safari  ✓
 Firefox  ✓
 Chrome  ✗

8130 1904-30s Hong Kong group of 6 Happy Valley Racecourse real photo postcards, showing racecourse panoramas and surrounding hillside scenery.

☒ All used, two with stamp off. VF-F.

1904至30年代香港6枚明信片組，以跑馬地馬場早期景觀題材為主，包括馬場全景及周邊山景等內容。全部實寄，其中2枚掉票。 Start Price HK\$1,200



8131 1904-1910 Hong Kong group of 9 picture postcards, the main focus of the lot is on Happy Valley Racecourse and horse racing subjects, including racecourse panoramas, race meeting scenes and hillside views, with monochrome and colour editions from the Edward VII period. All used, some stamp off. VF-F.

1904至1910年間香港9枚明信片組，本組以跑馬地馬場及賽馬題材為主，包括馬場全景、賽馬場面及山景視角等內容，並見愛德華七世時期之黑白及彩色版本。均實寄，部分掉票。 Start Price HK\$1,400



Safari
 Firefox
 Chrome

EX

8132 1907-70s Hong Kong group of 13 picture postcards, the main focus of the lot is on the Hongkong and Shanghai Banking Corporation building and Central banking district subjects, including early Edward VII period bank building views and later modern commercial district scenes, with monochrome and colour editions from different periods. All used. VF-F.

1907至70年代一組13枚香港上海滙豐銀行總行大廈明信片，展現香港滙豐銀行總行及中環金融區，包括愛德華七世時期之早期銀行建築景觀及後期現代商業區景色，並見不同時期之黑白及彩色版本。全部實寄，上品。 Start Price HK\$2,000



8133 1899-1904 Hong Kong group of 11 picture postcards, the main focus of the lot is on Peak Tramway and Victoria Peak subjects, including tramway station views, Peak railway scenes, hillside panoramas and mountain scenery. All used except one unused, one card with stamp off. VF-F.



1899至1904年間香港11枚明信片組，本組以山頂纜車及太平山題材為主，包括纜車站景觀、山頂鐵路場景、山坡全景及山景等內容。除了一枚未使用外，全部實寄，其中一枚掉票。 Start Price HK\$1,400



- 8134** 1902-08 Hong Kong group of 10 picture postcards, the main focus of the lot is on Chinese customs and daily life subjects, including Chinese marriage and funeral processions, dining scenes, portrait studies and craftsmen at work, with various overseas destinations, all used. VF-F.
 1902至08年間香港10枚明信片組，本組以中國風俗及民生題材為主，包括中式婚禮與喪禮隊伍、飲食場景、人物肖像及工匠工作情景等內容，均實寄，上品。 Start Price HK\$2,000



8135 1900-07 Hong Kong group of 8 picture postcards, the main focus of the lot is on early Hong Kong street and harbour scenes, including Queen's Road, public buildings, harbourfront views, hotels and urban panoramas. All used. VF-F.

1900至07年間香港8枚明信片組，以早期香港街景及海港景觀題材為主，包括皇后大道、公共建築、海傍景色、酒店及城市全景等內容。全部實寄，上品。

Start Price HK\$1,600



8136 1900-12 Hong Kong group of 13 picture postcards, the main focus of the lot is on early Hong Kong scenic and harbour subjects, including Peak views, Praya reclamation scenes, Queen Victoria Statue, harbour panoramas and urban waterfront scenery. All used. VF-F.
 1900至12年間香港13枚明信片組，以早期香港風景及海港景觀題材為主，包括太平山景色、海旁填海景觀、域多利皇后像、海港全景及海傍城市景色等內容。全部實寄，上品。 **Start Price HK\$2,600**



EX

8137 1900–08 Hong Kong and Canton group of 15 picture postcards, the main focus of the lot is on Chinese figures and daily life subjects, including court scenes, portrait studies, street vendors, women and children, musicians and Canton genre scenes, with monochrome and colour editions from different periods. All used except one unused, one card with stamp off. VF-F.

1900至08年間香港及廣州15枚明信片組，本組以中國人物及民生風俗題材為主，包括公堂場景、人物肖像、街頭小販、婦女兒童、樂師及廣州風俗景觀等內容，並見不同時期之黑白及彩色版本。除了一枚未使用外，全部實寄，其中一枚掉票。 Start Price HK\$2,400



8138 1902–05 Hong Kong group of 8 picture postcards, the main focus of the lot is on Chinese sedan chairs and rickshaw subjects, including sedan chair bearers, rickshaw scenes and Chinese carts with passengers, with monochrome and colour editions from different periods. All used. VF-F.

1902至05年間香港8枚明信片組，本組以中國轎子及人力車題材為主，包括轎夫、人力車場景及中國車輛載客景象等內容，並見不同時期之黑白及彩色版本。全部實寄，上品。 Start Price HK\$1,200

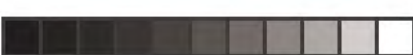

Safari
Firefox
Chrome



- 8139** 1920s-50s Hong Kong group of 4 real photo picture postcards, including one hand coloured card, featuring rickshaws and rickshaw pullers, including street portraits and transportation scenes, mostly unused, one used with stamp off.
 1920至50年代一組四枚香港照片明信片，內容以黃包車及車夫題材為主，包括人物肖像與交通場景，包括一枚手填顏色片，多數未使用，其中一枚寄過但掉票。 Start Price HK\$1,000



8140 1900-07 Hong Kong group of 12 picture postcards, the main focus of the lot is on Hong Kong Public Gardens and botanical subjects, including garden pathways, ponds and tropical vegetation scenes, with monochrome and colour editions from different periods, all used with various overseas destinations. VF-F.

1900至07年間香港12枚明信片組，本組以香港植物公園及園林景觀題材為主，包括花園小徑、水池及熱帶植物景色等內容，並見不同時期之黑白及彩色版本，全部實寄，除了一枚經過德國軍艦寄出外，均貼有香港維多利亞票。..... Start Price HK\$1,400



EX

- 8141 1930s-80s Vintage Hong Kong New Territories group of 17 picture postcards, featuring Lo Wu and Sino-British border scenes with rural landscapes, fish ponds, railway views and related subjects, mostly used, one unused, some toning and wear, VF-F.
 1930至1980年代香港新界十七枚明信片組，內容以羅湖及中英邊界一帶為主，包括鄉郊景觀、魚塘濕地、鐵路設施及相關題材，並見人物與傳統風貌，呈現戰前至戰後新界地區之環境與發展。除了一枚外，全部實寄，十分難得。 Start Price HK\$1,000



EX

8142 1903-80s Hong Kong group of 42 multi-views picture postcards, the main focus of the lot is on Hong Kong scenic and street subjects, including harbour views, street scenes, hotels, Peak views, local life and multi-view tourist cards from different periods, with monochrome and colour editions. All used except few unused. Please view.

1903至80年代香港42枚明信片組，本組以多景觀香港風景及街景題材為主，包括海港景觀、街道景色、酒店、山頂景觀、民生風俗及不同時期之多景圖旅遊明信片等內容，並見黑白及彩色版本。除了個別一兩枚外，均實寄，十分精彩。請預覽。 Start Price HK\$2,600



Important Announcement

All auction lots consist of descriptions in brief which may include origin, types, series, categories, arts, era, objects, materials, photos and condition. Such descriptions are only opinions of the experts in good faith, bidders may think otherwise.

It is the duty of the bidders to view and inspect all lots thoroughly before bidding.

The Company (John Bull Stamp Auctions LTD) will sell all lots as "Sold As Is" and will not need to take any responsibility on the mentioned descriptions.

Bidder's failure to inspect auction items and descriptions thoroughly will not constitute ground for any claim or refund.



The Global Philatelic Network

Sell your stamps where your stamps sell best



第347期
2026年6月20至23日

香港上環永樂街5號
永安祥大廈3樓
電話: (852) 2890 5767
傳真: (852) 2576 5110
電郵地址: info@jbull.com
網址: www.jbull.com

請注意：買家需就拍賣品的成交價上另加**18%**作佣金。任何低於起拍價的投標將不被接納。

凡在香港辦公室內以信用卡付款的交易須徵收2.6%費用。凡在美國辦公室內以信用卡付款的交易須徵收4%費用。

競投價遞增

- \$1,000以下為\$100
- \$1,000至\$5,000為\$200
- \$5,000至\$10,000為\$500
- \$10,000至\$20,000為\$1,000
- \$20,000至\$50,000為\$2,000
- \$50,000至\$100,000為\$5,000
- \$100,000以上由拍賣師決定

布約翰銀行賬戶資料
戶名: John Bull Stamp Auctions Limited
賬戶號碼: 370-725962-883

銀行名稱: Hang Seng Bank
地址: 83 Des Vœux Road, Central, Hong Kong
Swift Code: HASEHKHH

日期 _____
姓名 _____
地址 _____

電話: _____ 傳真 _____
電話投標語言: 粵語 / 普通話 / 英語
電郵地址 _____

本公司新客戶如欲參與競投，請預付保證金，金額為投標額之10%。電話投標則需預付保證金2萬元。未付保證金之客戶投標將不被接納。

保證金可用於抵扣所投得拍品之款項，如未得標，本公司將退回保證金，所有銀行手續費由競投人支付。

本公司原有客戶及著名拍賣商推薦之客人免付保證金。本人明白及同意遵守有關細則。

簽署 _____

閣下的信用卡資料 MasterCard / Visa:

_____ Exp. # _____ SVC _____

項目編號	出價(港幣)	項目編號	出價(港幣)	項目編號	出價(港幣)

請將投標單於拍賣前最少24小時前傳送或交予本公司，否則無法保證您的投標成功。

